

平面圖

Floor Plan

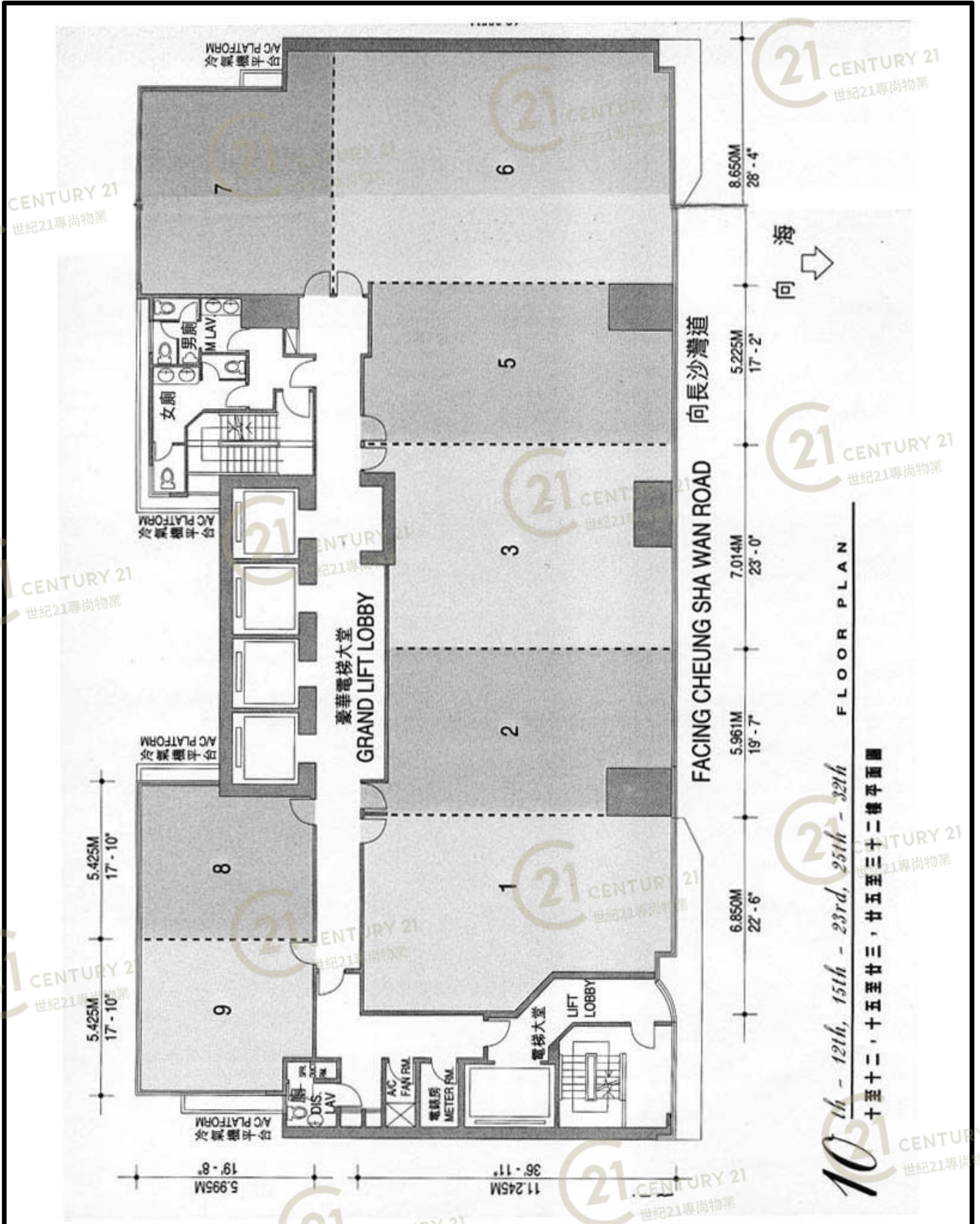

香港中心 Clifford Centre

10th - 12th, 15th - 23rd, 25th - 32th FLOOR PLAN
 十至十二、十五至廿三、廿五至三十二樓平面圖

NOT TO SCALE, FOR IDENTIFICATION PURPOSE ONLY

圖中所有數據比例，一概只作參考之用

平面圖

Floor Plan

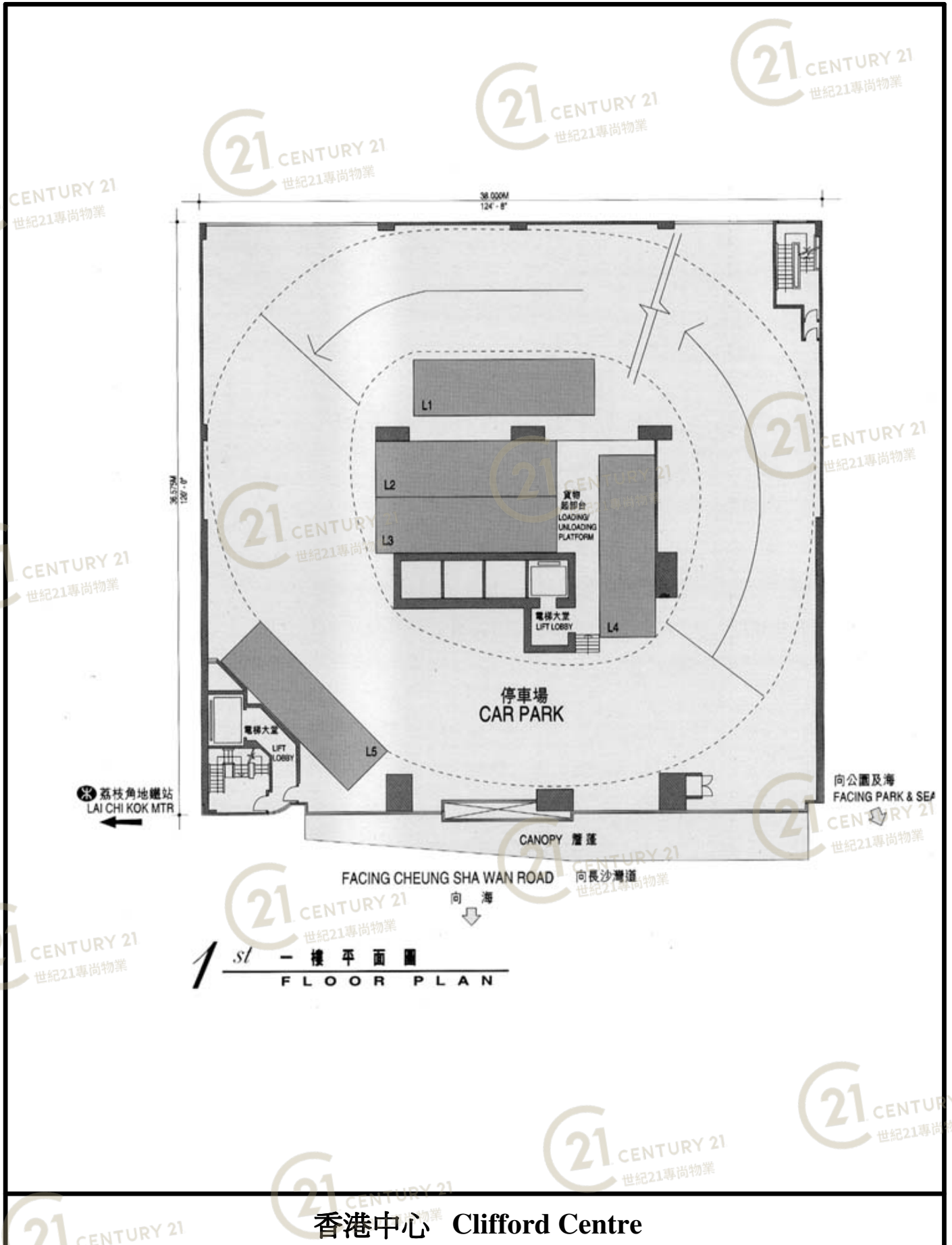

香港中心 Clifford Centre

NOT TO SCALE, FOR IDENTIFICATION PURPOSE ONLY

圖中所有數據比例，一概只作參考之用

平面圖

Floor Plan

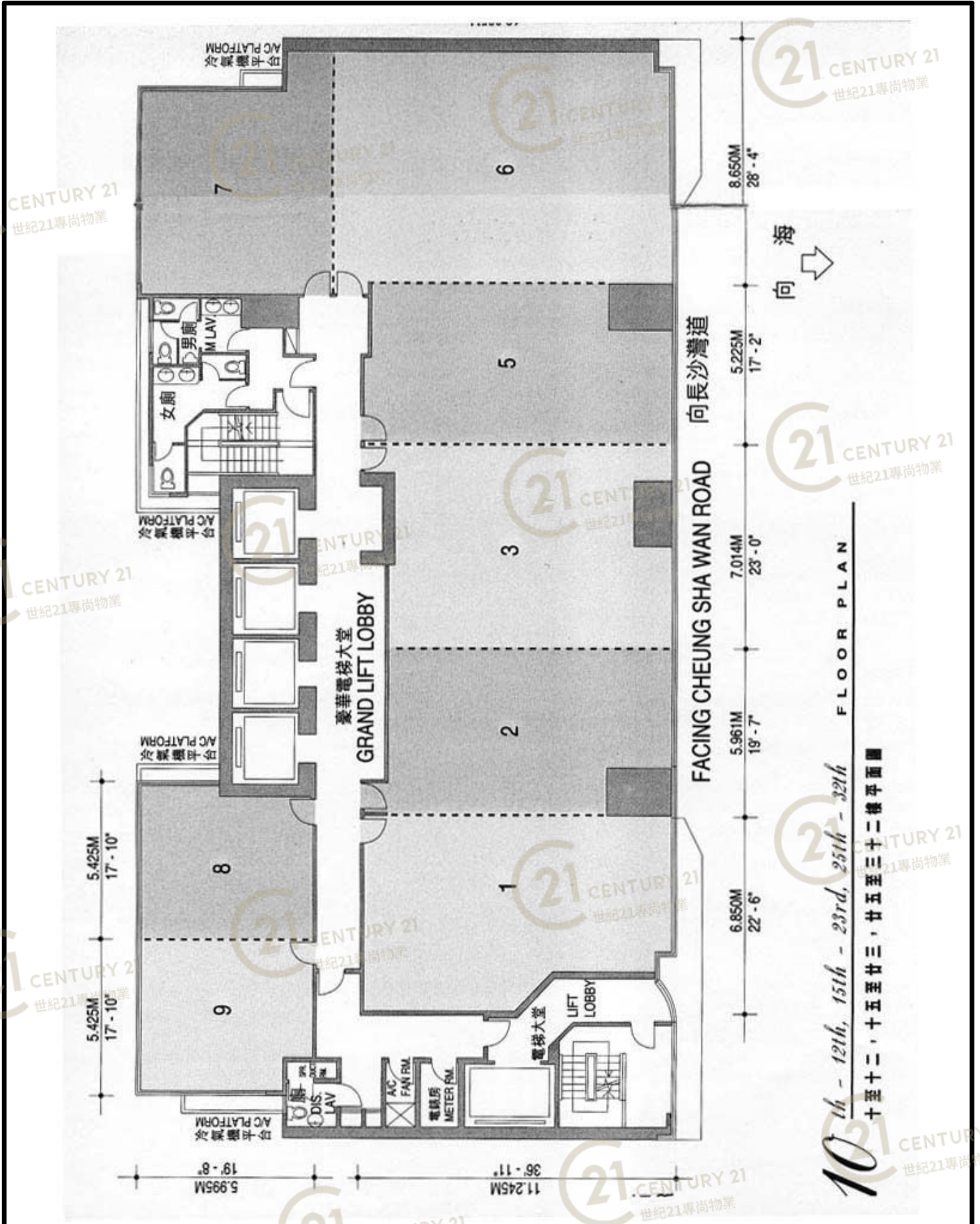

香港中心 Clifford Centre

NOT TO SCALE, FOR IDENTIFICATION PURPOSE ONLY

圖中所有數據比例，一概只作參考之用

10th - 12th, 15th - 23rd, 25th - 32th
 十至十二、十五至廿三、廿五至三十二樓平面圖

平面圖

Floor Plan

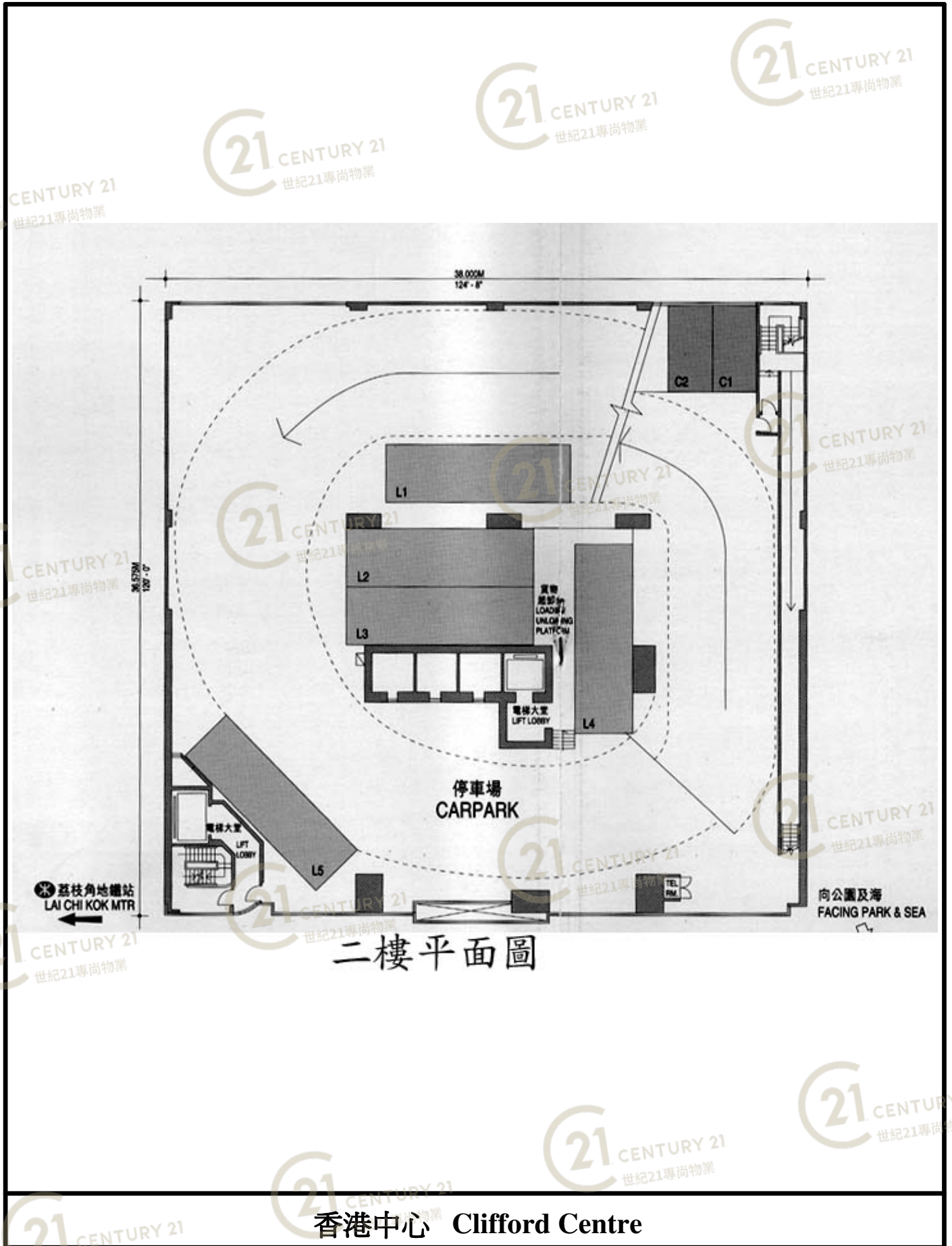

二樓平面圖

香港中心 Clifford Centre

NOT TO SCALE, FOR IDENTIFICATION PURPOSE ONLY

圖中所有數據比例，一概只作參考之用

平面圖

Floor Plan

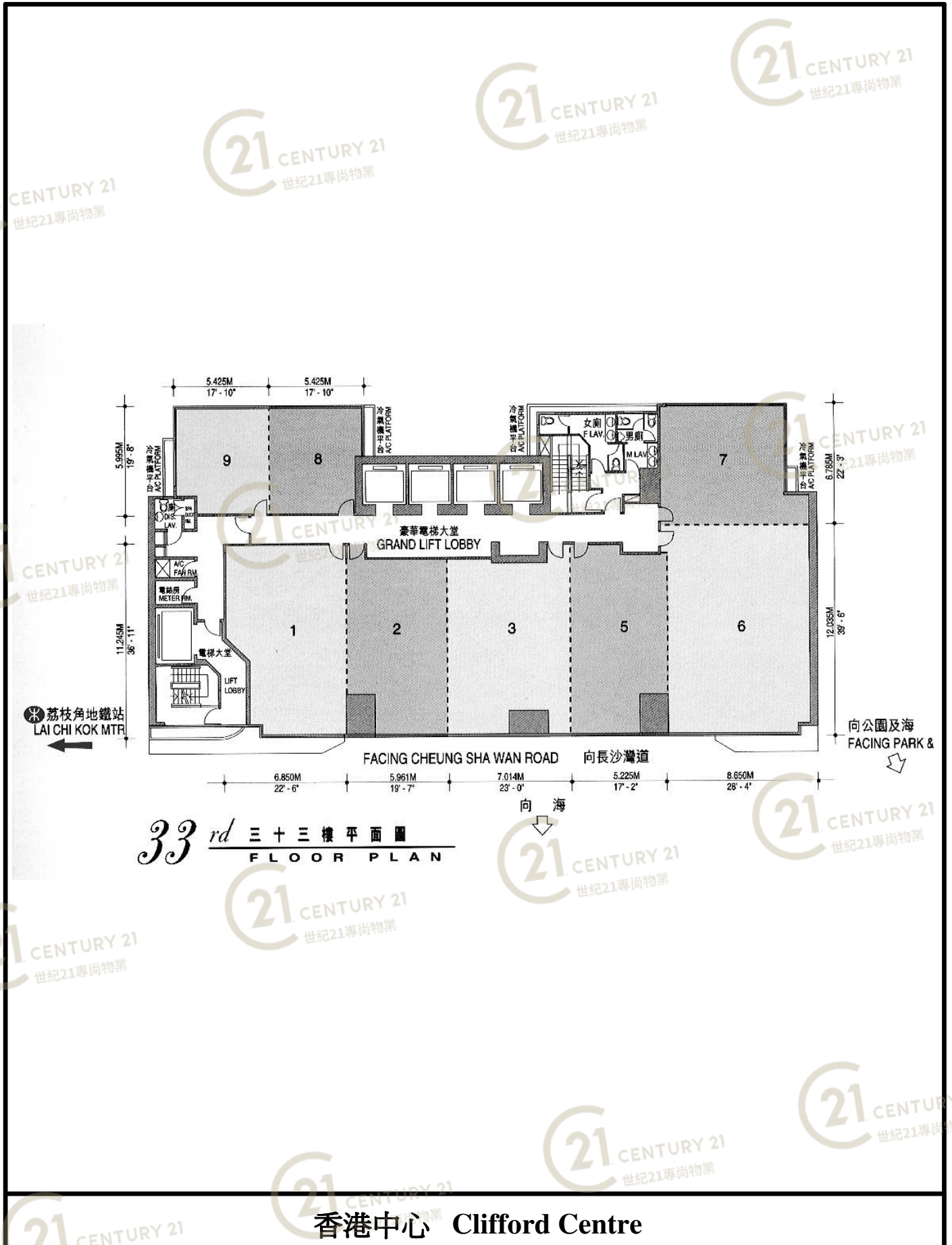

NOT TO SCALE, FOR IDENTIFICATION PURPOSE ONLY

圖中所有數據比例，一概只作參考之用

平面圖

Floor Plan

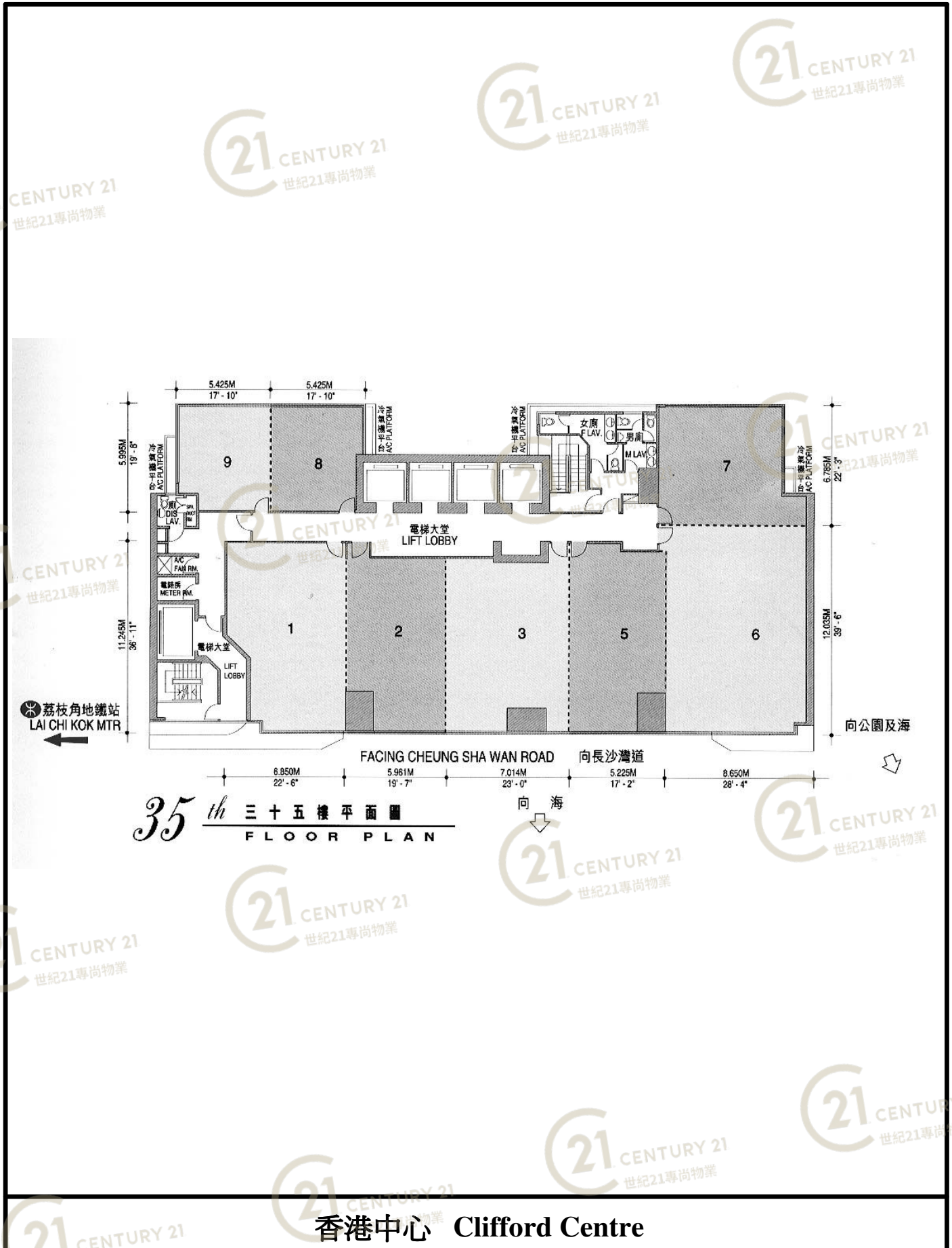

香港中心 Clifford Centre

NOT TO SCALE, FOR IDENTIFICATION PURPOSE ONLY

圖中所有數據比例，一概只作參考之用

平面圖

Floor Plan

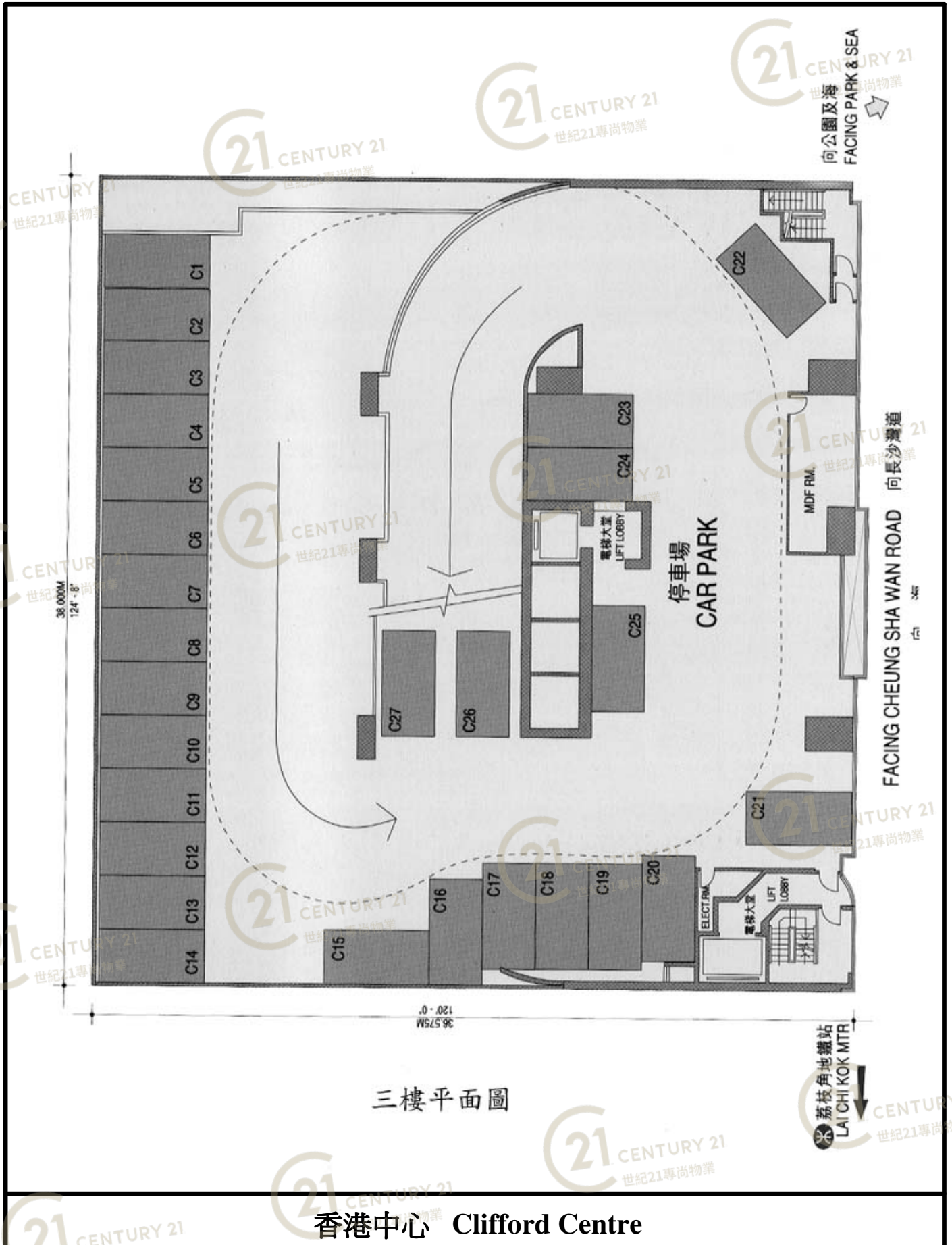

三樓平面圖

香港中心 Clifford Centre

NOT TO SCALE, FOR IDENTIFICATION PURPOSE ONLY

圖中所有數據比例，一概只作參考之用

平面圖

Floor Plan

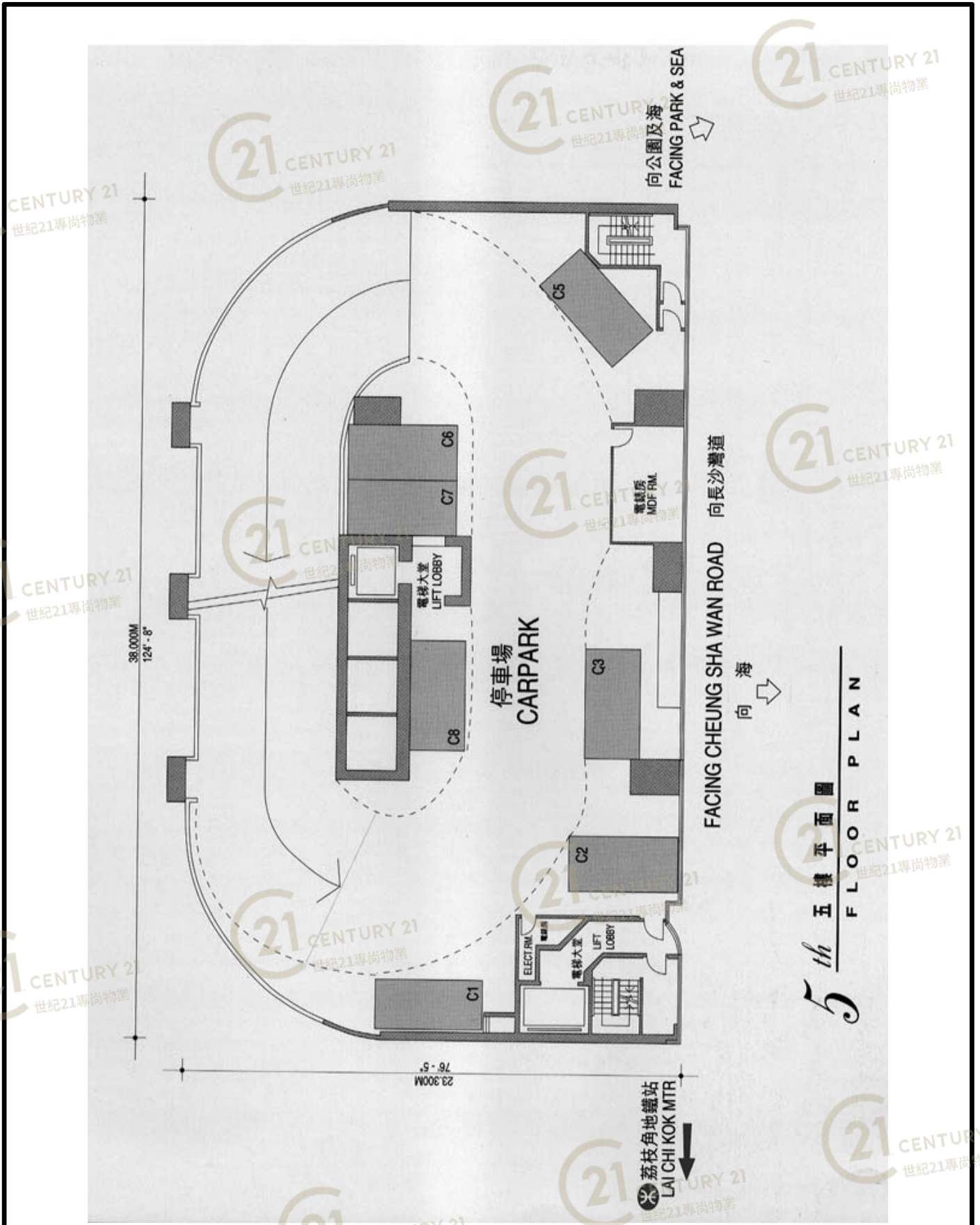

香港中心 Clifford Centre

NOT TO SCALE, FOR IDENTIFICATION PURPOSE ONLY
圖中所有數據比例，一概只作參考之用

平面圖

Floor Plan

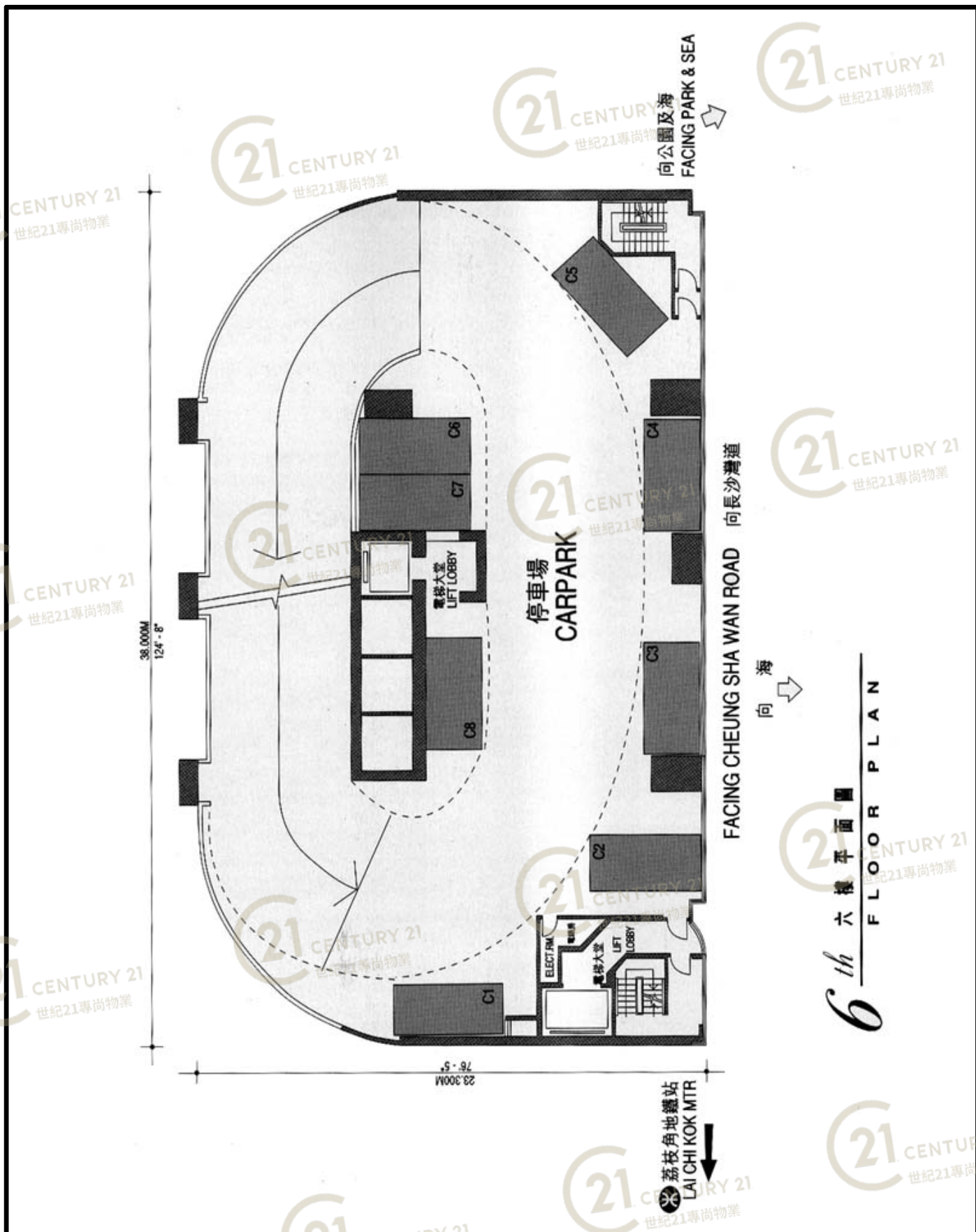

香港中心 Clifford Centre

NOT TO SCALE, FOR IDENTIFICATION PURPOSE ONLY
 圖中所有數據比例，一概只作參考之用

平面圖

Floor Plan

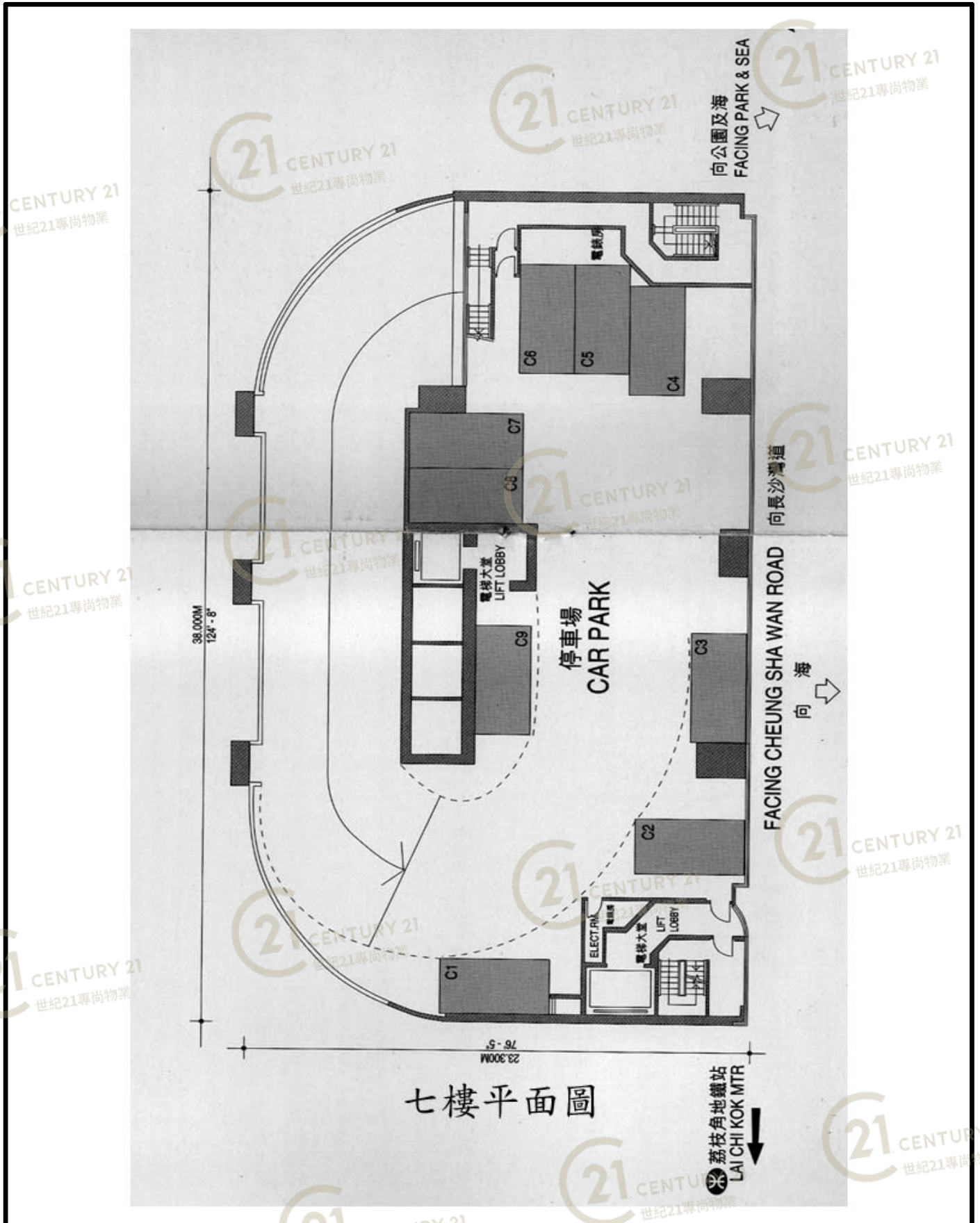

七樓平面圖

香港中心 Clifford Centre

NOT TO SCALE, FOR IDENTIFICATION PURPOSE ONLY

圖中所有數據比例，一概只作參考之用

平面圖

Floor Plan

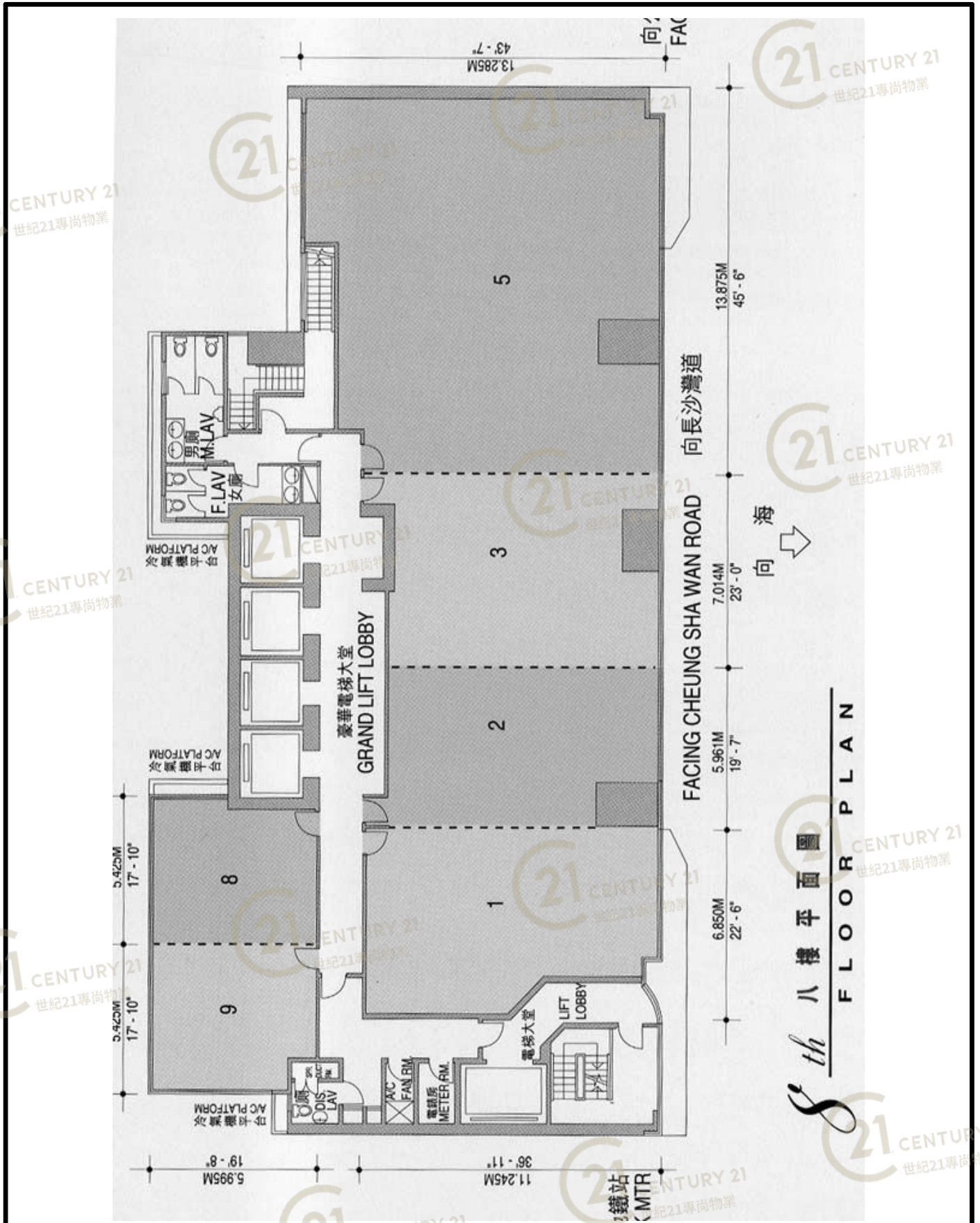

香港中心 Clifford Centre

NOT TO SCALE, FOR IDENTIFICATION PURPOSE ONLY

圖中所有數據比例，一概只作參考之用

平面圖

Floor Plan

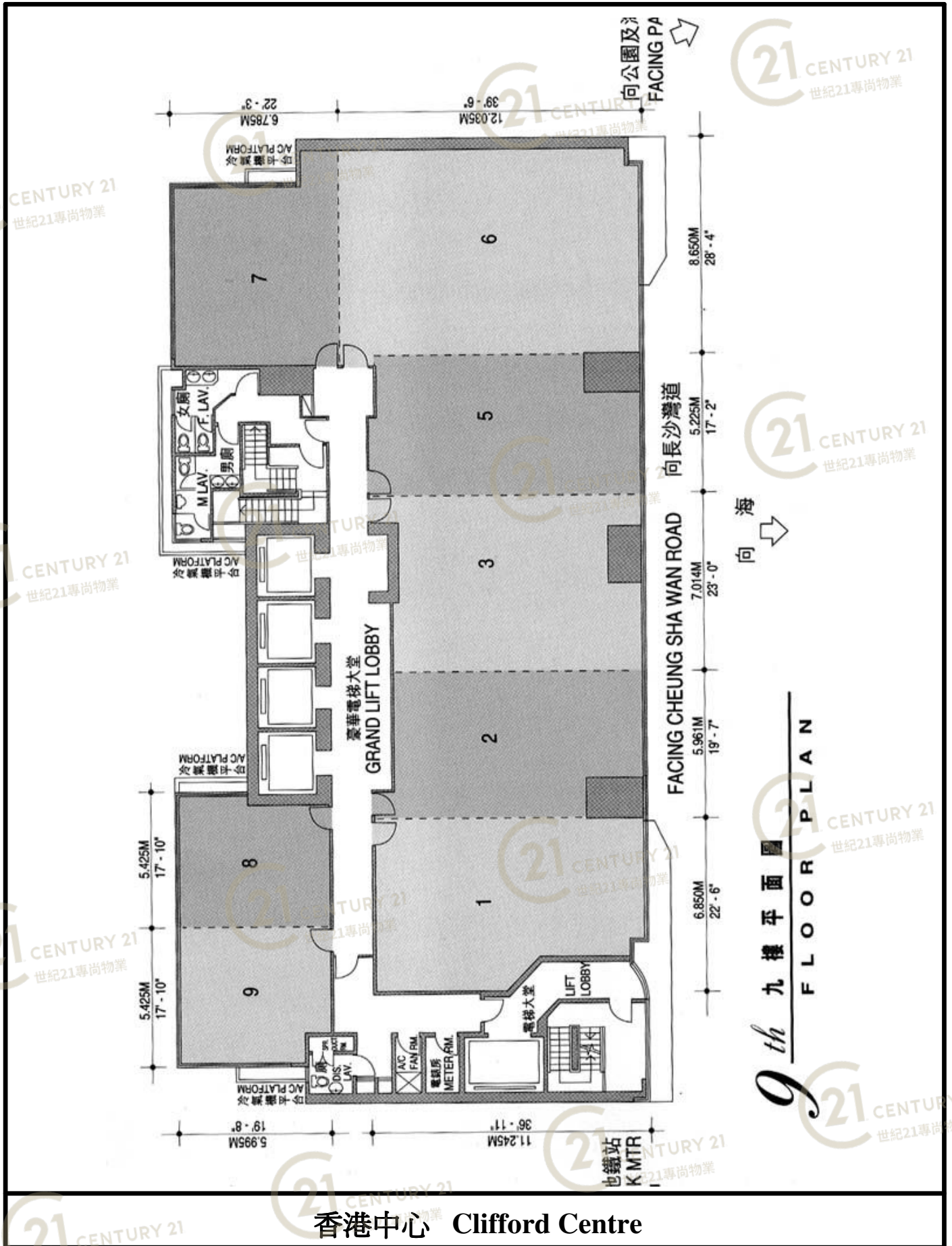

香港中心 Clifford Centre

NOT TO SCALE, FOR IDENTIFICATION PURPOSE ONLY

圖中所有數據比例，一概只作參考之用

平面圖

Floor Plan

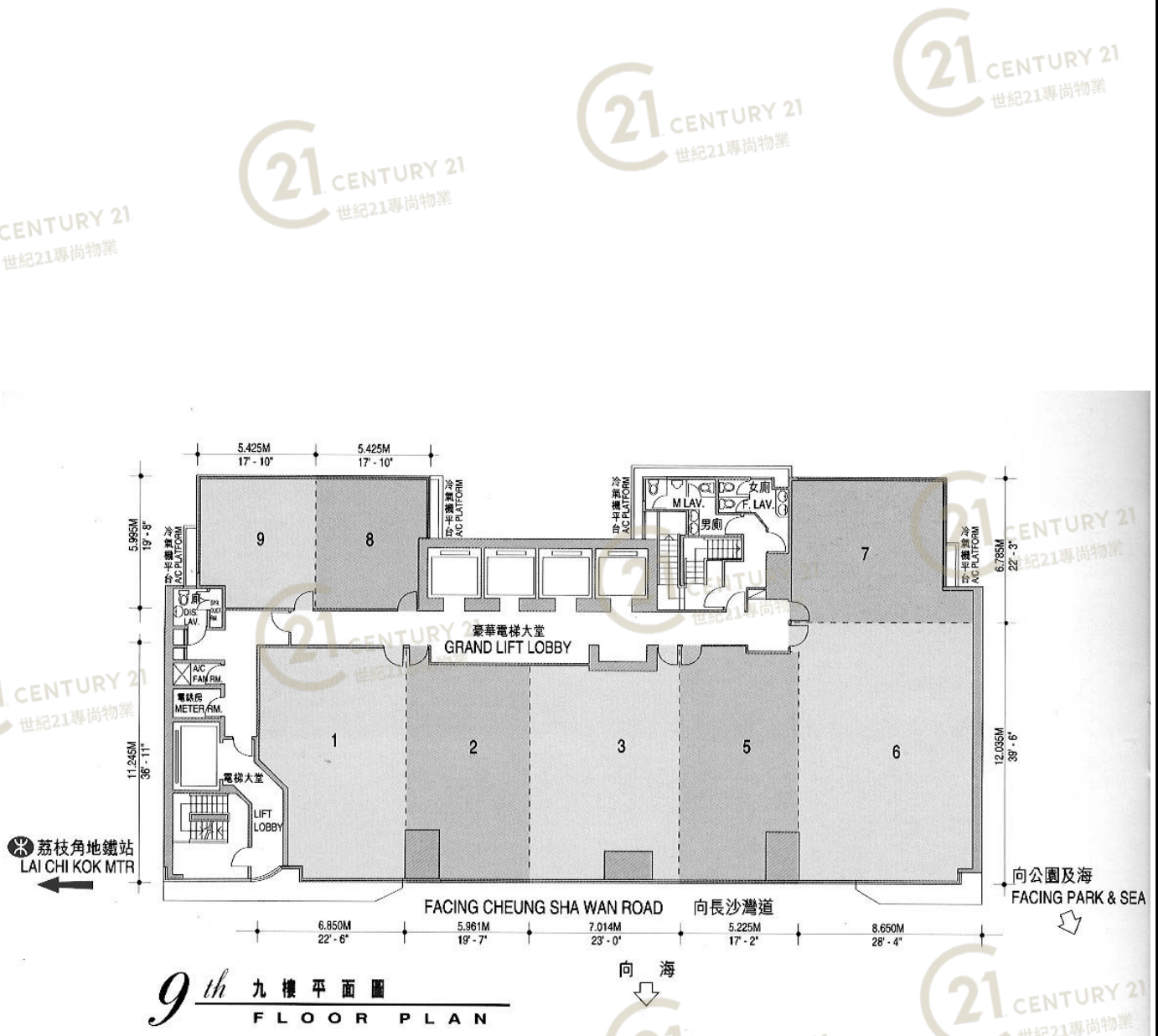

9th 九樓平面圖
FLOOR PLAN

香港中心 Clifford Centre

NOT TO SCALE, FOR IDENTIFICATION PURPOSE ONLY
圖中所有數據比例，一概只作參考之用

平面圖

Floor Plan

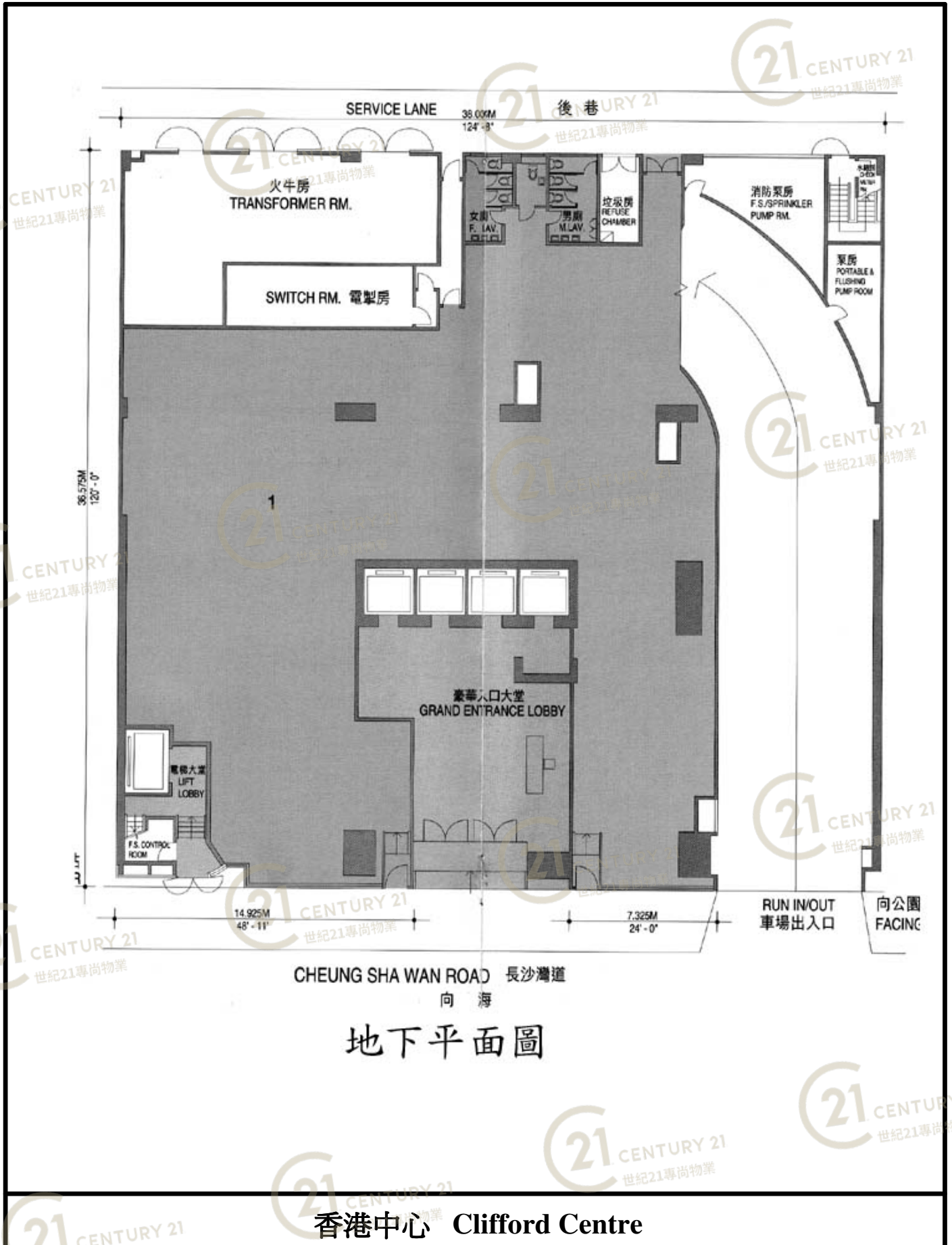

地下平面圖

香港中心 Clifford Centre

NOT TO SCALE, FOR IDENTIFICATION PURPOSE ONLY

圖中所有數據比例，一概只作參考之用

平面圖

Floor Plan



香港中心 Clifford Centre

NOT TO SCALE, FOR IDENTIFICATION PURPOSE ONLY

圖中所有數據比例，一概只作參考之用

BUILDING AUTHORITY OF HONG KONG
FORM BD 104
BUILDINGS ORDINANCE
(Chapter 123)
Section 21



DOC

Permit to occupy a new building

Permit No. NK 22/98
Our Ref.No. BD 2/4198/92 Pt.II
To: Realty Star Development Ltd.,
c/o Ms. LEUNG Kwok-ping, Nora,
Rm. 1208, 12/F.,
113, Argyle Street,
Kowloon.

入伙紙

Date 7th August, 1998.

I hereby permit the occupation of the new building at (No. and name of street and locality)

782, Cheung Sha Wan Road

on (Lot No.) N.K.I.L. 3516 s.B ss.5 R.P. & s.B ss.5 s.A for the following purposes :-

Ground Floor: Entrance lobbies, office/industrial unit and ancillary accommodation for non-domestic use.

1st & 2nd Floors: Carpark, loading and unloading area and ancillary accommodation for non-domestic use.

3rd to 7th Floors: Carparks and ancillary accommodation for non-domestic use. (inclusive)

8th to 35th Floors: Office/industrial units on each floor for non-domestic use. (inclusive)

(NOTE: There are no 4th, 13th, 14th, 24th and 34th Floors)

REGISTERED in the Land Registry
by Memorial No. 7548234
on 13 August 1998

for Land Registrar

J. R. Dobbing
J R Dobbing
Chief Building Surveyor

for Building Authority

Note: The building numbering quoted on this Form is provisional subject to possible confirmation/alterment to be notified by the relevant authority. Buildings Ordinance Section 32(2) refers.

香港中心 Clifford Centre

NOT TO SCALE, FOR IDENTIFICATION PURPOSE ONLY

圖中所有數據比例,一概只作參考之用

外觀圖

Building Outlook

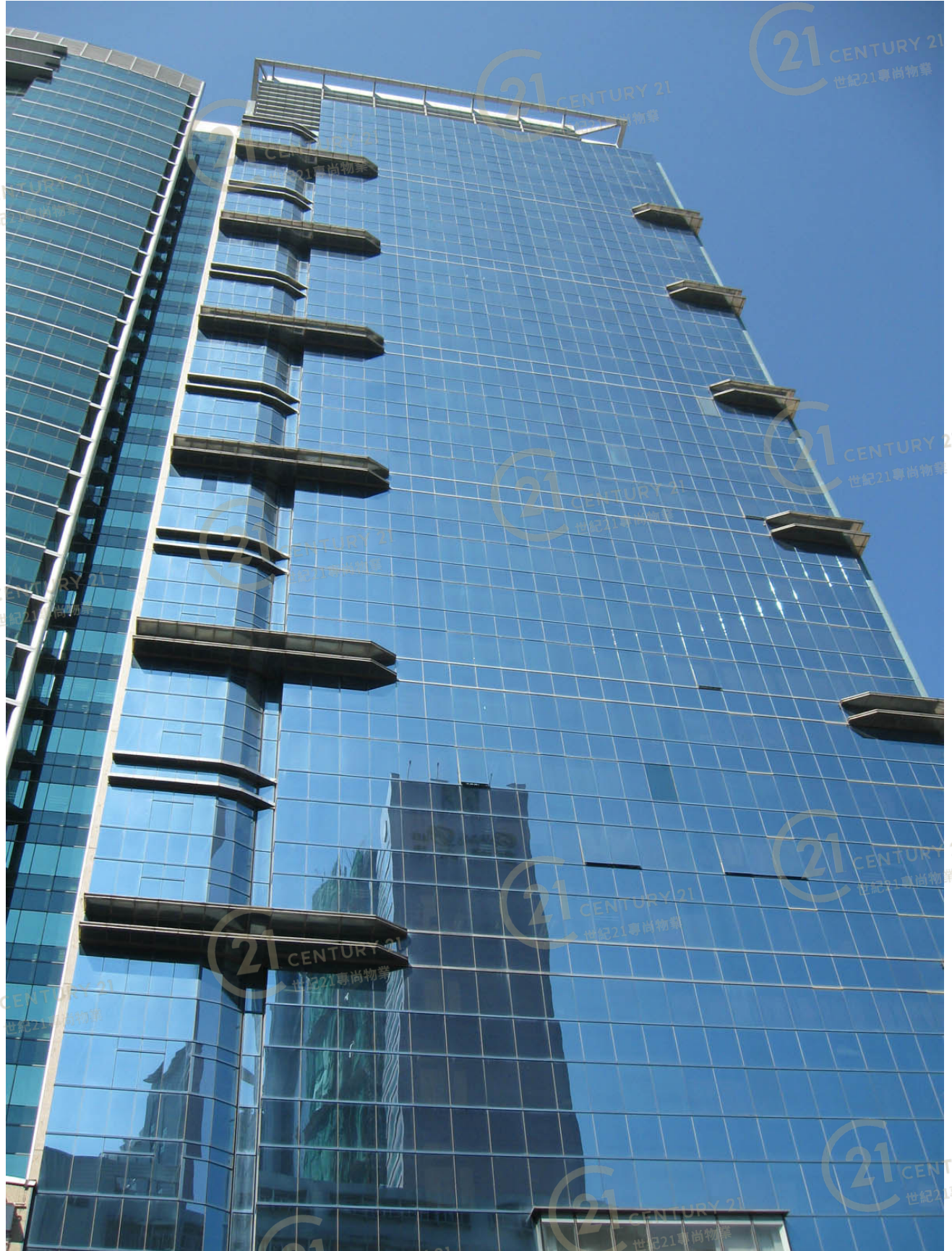

香港中心 Clifford Centre

NOT TO SCALE, FOR IDENTIFICATION PURPOSE ONLY

圖中所有數據比例，一概只作參考之用