

FIRE RESISTANCE REQUIREMENTS FOR ELEMENTS OF CONSTRUCTIONS

STORIES	TYPE	SPEC.	CABC	COMPL. TIME OF BUILDING	P.A.P. LOAD	MINIMUM DIMENSION FOR ELEMENTS OF CONSTRUCTION	
						A.C.C. BEAM PERIMETER	A.C.C. BEAM CORNER TO CORNER
G/F	CONC. WALL	NO. 4 @ 16"	2	18,480.00 CHG.	2 HOUS.	5"	12"
						5"	12"
1/F TO 3/F	CONC. WALL	NO. 4 @ 16"	2	52,150.00 CHG.	2 HOUS.	5"	12"
						5"	12"
ROOF	CONC. WALL	NO. 4 @ 16"	2	17,250.00 CHG.	2 HOUS.	5"	12"
						5"	12"

Approved
S. S. Chien
PRODUCTION AUTHORITY
- 2 SEP 1961

IN THE SUPREME COURT OF HONG KONG
Original Jurisdiction
Action No. of 19:
Exhibit No.

DRAWING NO. 2
PROPOSED WORKSHOP ON K.L. 7990
CHEUNG HING ST. & SHING HING RD.
JOB No. 71/100/1961
SCALE 8/16" = 1'-0"
DATED: 8.19.61
S. S. CHIEN ARCHITECT

FIRST FLOOR PLAN

RECEIVED BY
24 AUG 1961
BUILDINGS OFFICE
KOWLOON
P. W. D.

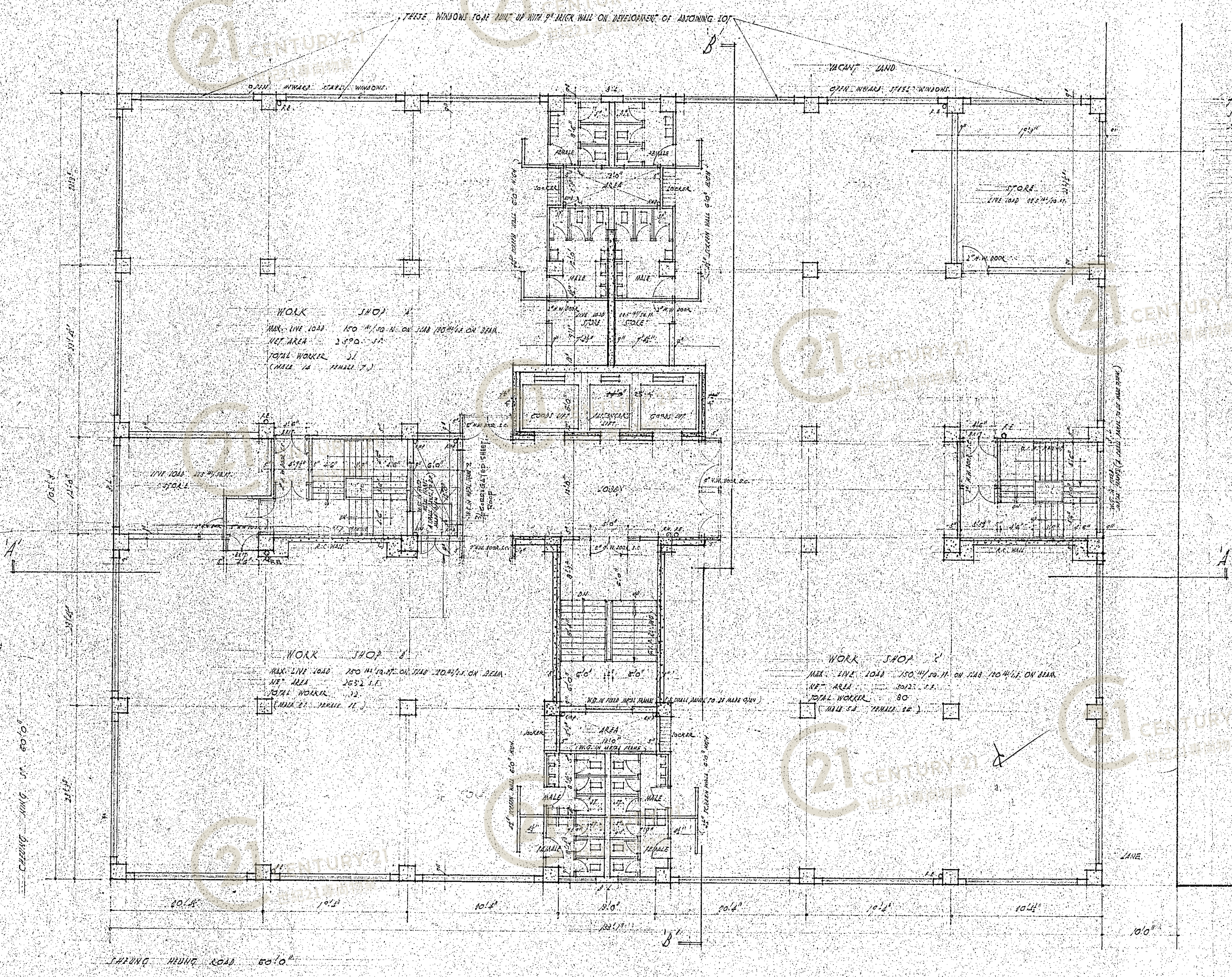

TYPICAL FLOOR (LIFE WORK AREA)

NET AREA	12,000.00 S.F.
GROSS AREA	13,117.12 S.F.
2 x 5'0" x 11'0" = 110.00 S.F.	104.17 S.F.
6'0" x 12'0" = 72.00 S.F.	13,785.83 S.F.

SANITARY FITMENTS REQ. TABLE

FLOOR	WORK SHOP	WORKERS	TOILETS		SINKS	
			M.C.	I.O.	M.C.	I.O.
2	20	11	1	1	1	1
	20	11	1	1	1	1
3	20	11	1	1	1	1
	20	11	1	1	1	1
4	20	11	1	1	1	1
	20	11	1	1	1	1
5	20	11	1	1	1	1
	20	11	1	1	1	1
6	20	11	1	1	1	1
	20	11	1	1	1	1
7	20	11	1	1	1	1
	20	11	1	1	1	1
8	20	11	1	1	1	1
	20	11	1	1	1	1

- TYPICAL FLOOR PLAN - (2ND TO 9TH FLOOR)

IN THE SUPREME COURT OF HONG KONG
 Original Jurisdiction
 Action No. _____ of 19____
 Exhibit No. _____

Approved
 PRO BUILDING AUTHORITY
 - 2 SEP 1961

S. S. CHEN
 ARCHT.

DRAWING NO. 3
 PROPOSED WORKSHOP
 ON K.L. 7880
 CHEUNG KONG ST. & SHENG HING RD.
 SCALE: 3/16" = 1'-0"
 DATED: 5-12-61

RECEIVED BY
 24 AUG 1961
 BUILDINGS ORDINANCE OFFICE
 KOWLOON
 P. W. D.

EMPLOYERS / 133 WORKERS (EACH FLOOR)

Ex C.1

RECEIVED BY
27 OCT 1962
BUILDINGS ORDINANCE OFFICE
HONG KONG
D. W. H.

PROJ. NO. 111
1,000.00
1,000.00
1,000.00
1,000.00

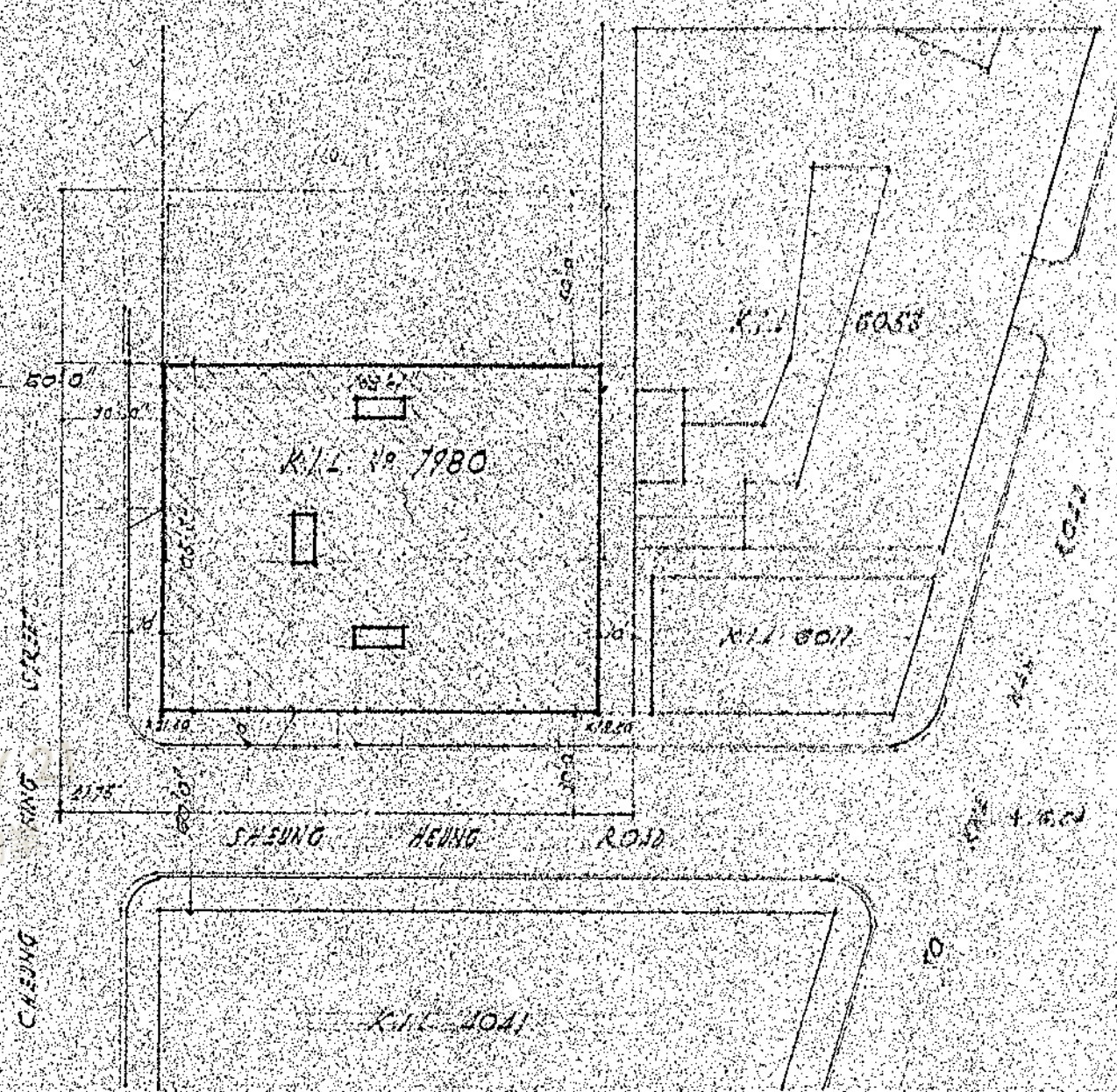
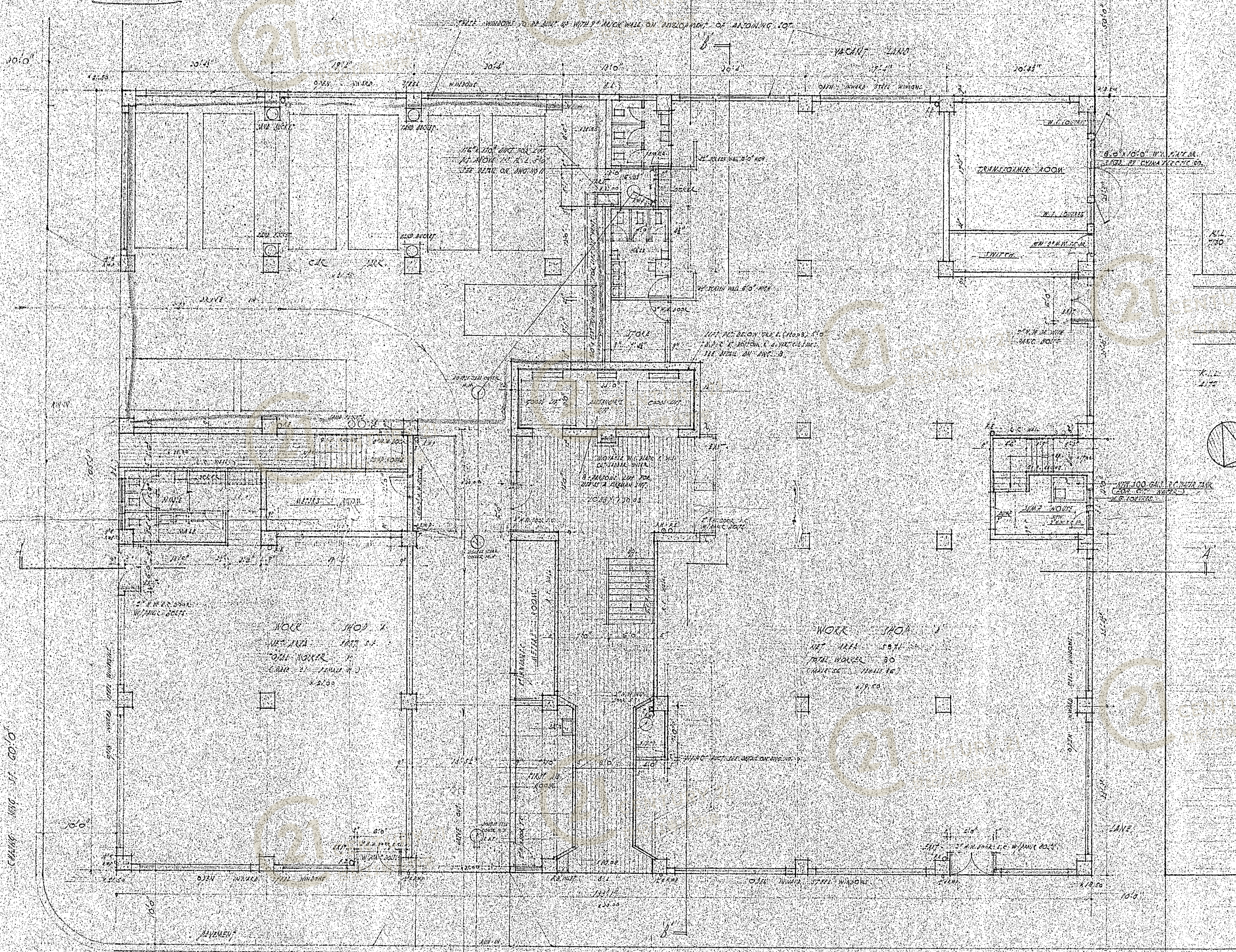

BLOCK PLAN SCALE: 50 FT = 1 INCH

NOTES
ALL CONC. WORKS TO BE 12.5% MIN. CURBURE FILL ON 20% MIN.
ALL BRICK WORK TO BE 1/4" CONC. MOUL.
E.O. CIRCULATIONS & STAIRS TO BE SUBMITTED LATER.
STAIRS TO BE 10" MIN. WIDE & FINISHED TO BE SUBMITTED LATER.
STAIR CASE TO HAVE ALLEYS NOT MORE THAN 7' CLEARANCE NOT LESS THAN
OF 2 HAND RAILS TO BE PROVIDED ON BOTH SIDES.
WINDOWS TO FACE EAST TO BE WIRE GLASS WITH METAL FRAME (FIBER)
WINDOWS ON TO THE WEST TO BE WIRE GLASS WITH METAL FRAME.
DOORS OF ENTRY TO WORKSHOP TO BE 2" MIN. W. 1" MIN. CLEARANCE
ALL FIRE ESCAPE REQUIREMENTS TO BE FULLY COMPLIED WITH
ALL WORK SUBJECT TO APPROVAL

Approved
31 OCT 1962

COLOR INDICATION

[Pattern]	CONC	WORKS
[Pattern]	BRICK	WORKS
[Pattern]	MOSA	WORKS
[Pattern]	CON	WORKS
[Pattern]	CEMT	TILES
[Pattern]	MOSAIC	TILES
[Pattern]	CH	RENDERING
[Pattern]	PAV	COLE
[Pattern]	WOOD	WORKS

IN THE SUPREME COURT
OF HONG KONG
Original Jurisdiction
Action No. 111 of 19
Exhibit No. 1

GROUND FL. PLAN

NOTES
ALL PARTS TO BE FINISHED BY SUBMITTED FIG. 1000
IN 1/4" CONC. AND CURBURE CHARACTER
TO BE FINISHED TO BE 10" MIN. WIDE
FROM THE CURB TO THE WALL
ALL DOORS OF GROUND FLOOR AND ROOF WORK
TO BE FINISHED WITH PLANK DOOR
ALL DOORS OF WORKSHOP TO BE 2" MIN. W. 1" MIN. CLEARANCE

AMENDED PLAN

DRAWING NO. 1
PROPOSED WORKSHOP
ON K.L.L. 7980
CHANGING LANE ST. & SHANG HING RD.

DATE: 26 OCT 1962

S. S. CHEN

RECEIVED BY
27 OCT 1962
BUILDINGS ORDINANCE OFFICE
HONG KONG
D. W. H.

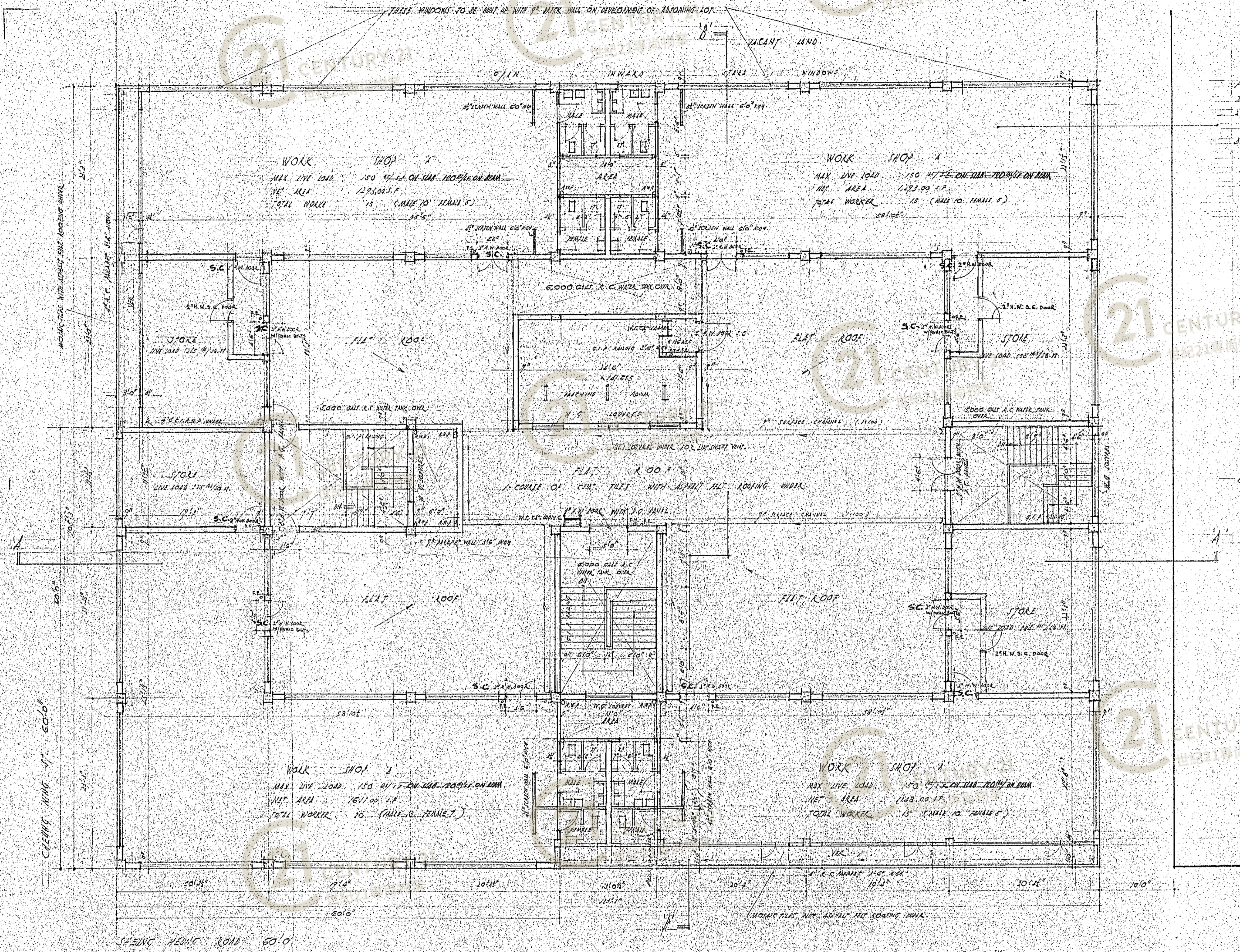

ROOF AREA:
 2 x 148'11" x 28'7 1/2" = 8388.17 S.F.
 2 x 58'0" x 20'9" = 2407.00 S.F.
 TOTAL = 10795.17 S.F.
 2 STORES:
 AREA: 2 x 27'2" x 20'0" = 1088.00 S.F.
 PER. AREA: 20'0" x 20'9" = 420.00 S.F.
 10' DUCK: 30' x (10'0" + 10'0") = 600.00 S.F.
 NET = 1789.00 S.F.

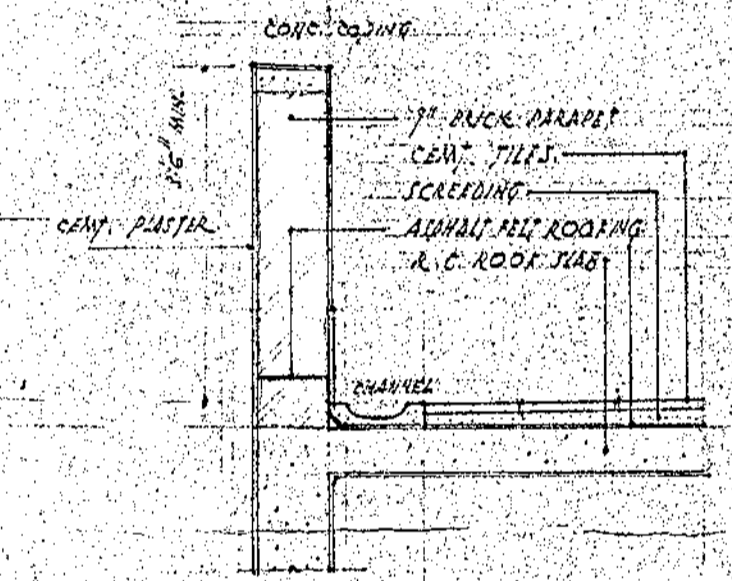

DETAIL OF PARAPET WALL & ROOF FINISHING

- ROOF PLAN -

RECEIVED BY
 13 FEB 1961
 BUILDINGS DEPARTMENT
 HONG KONG

RECEIVED BY
 24 MAR 1961
 BUILDINGS DEPARTMENT
 HONG KONG

S. S. CHIEN
 ARCHITECT
 10 FEB 1961

IN THE SUPREME COURT
 OF HONG KONG
 Original Jurisdiction
 Action No. 1255 of 1961
 Exhibit No. A. 1

Approved
 5 MAY 1961

DRAWING No. 4
 PROPOSED WORKSHOP
 ON K.L.L. 7980
 CHEUNG NING ST. & SHEUNG HING RD.
 S. S. CHIEN
 ARCHITECT

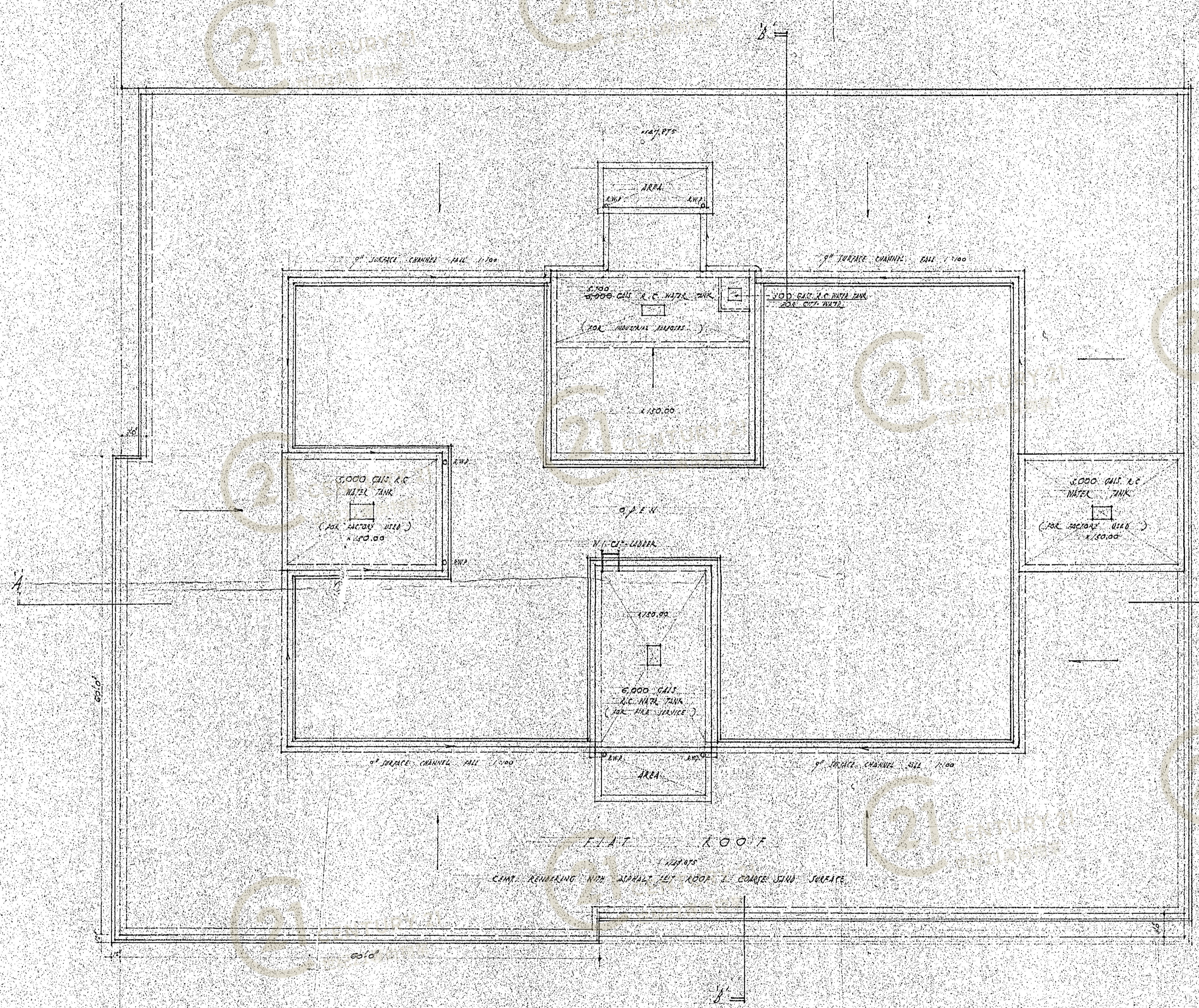

VOL. CALCULATION

PERMISSIBLE VOL.	
1' x 60' x 14'000	= 1,680,000 CU. FT.
VOL. OF 6\"/>	

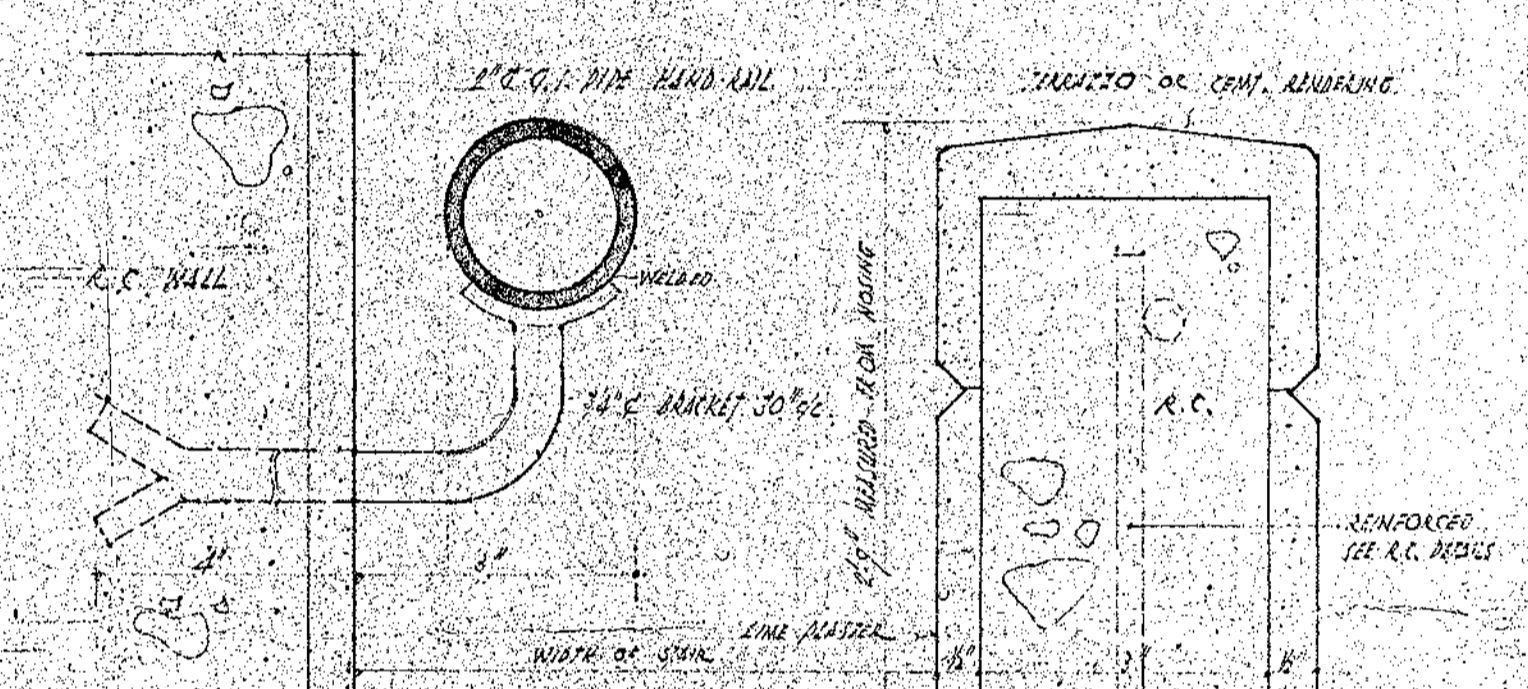

DISCHARGE VALUE CALCULATIONS

TO ROOFTOP ABOVE GRADE	
1/2\"/>	

- UPPER ROOF PLAN -

RECEIVED BY
 27 OCT 1962
 BUILDINGS ORDINANCE
 OFFICE

Approved
 BUILDINGS AUTHORITY
 31 OCT 1962

IN THE SUPREME COURT
 OF HONG KONG
 Original Jurisdiction
 Action No. 100 of 1962
 Exhibit No. 1

AMENDED PLAN

DRAWING NO.	PROPOSED WORKSHOP
52	ON KILL T980
	CAIENG WING ST. & SALING HONG RD.
SCALE	1/4\"/>
DATE	26 OCT 1962

26 OCT 1962