

2/11/15/78

**FLOOR 5 WINDOW AREAS FOR TOILET**

1 FLOOR AREA:  
 $3'5" \times 11'6" = 40.17 \text{ SF}$

2 WINDOW AREA:  
 $3'0" \times 2'6" = 7.87 \text{ SF}$

3 WINDOW AREA:  
 $3'0" \times 2'6" = 7.87 \text{ SF}$

4 WINDOW AREA:  
 $3'0" \times 2'6" = 7.87 \text{ SF}$

5 WINDOW AREA:  
 $3'0" \times 2'6" = 7.87 \text{ SF}$

6 WINDOW AREA:  
 $3'0" \times 2'6" = 7.87 \text{ SF}$

7 WINDOW AREA:  
 $3'0" \times 2'6" = 7.87 \text{ SF}$

8 WINDOW AREA:  
 $3'0" \times 2'6" = 7.87 \text{ SF}$

9 WINDOW AREA:  
 $3'0" \times 2'6" = 7.87 \text{ SF}$

10 WINDOW AREA:  
 $3'0" \times 2'6" = 7.87 \text{ SF}$

**FLOOR 4 WINDOW AREAS FOR TOILET**

1 FLOOR AREA:  
 $7'0" \times 13'5" = 94.50 \text{ SF}$

2 WINDOW AREA:  
 $4'0" \times 3'5" = 14.00 \text{ SF}$

3 WINDOW AREA:  
 $4'0" \times 3'5" = 14.00 \text{ SF}$

4 WINDOW AREA:  
 $4'0" \times 3'5" = 14.00 \text{ SF}$

5 WINDOW AREA:  
 $4'0" \times 3'5" = 14.00 \text{ SF}$

6 WINDOW AREA:  
 $4'0" \times 3'5" = 14.00 \text{ SF}$

7 WINDOW AREA:  
 $4'0" \times 3'5" = 14.00 \text{ SF}$

8 WINDOW AREA:  
 $4'0" \times 3'5" = 14.00 \text{ SF}$

9 WINDOW AREA:  
 $4'0" \times 3'5" = 14.00 \text{ SF}$

10 WINDOW AREA:  
 $4'0" \times 3'5" = 14.00 \text{ SF}$

**FLOOR 3 WINDOW AREAS FOR TOILET**

1 FLOOR AREA:  
 $11'6" \times 10'0" = 116.00 \text{ SF}$

2 WINDOW AREA:  
 $4'0" \times 3'5" = 14.00 \text{ SF}$

3 WINDOW AREA:  
 $4'0" \times 3'5" = 14.00 \text{ SF}$

4 WINDOW AREA:  
 $4'0" \times 3'5" = 14.00 \text{ SF}$

5 WINDOW AREA:  
 $4'0" \times 3'5" = 14.00 \text{ SF}$

6 WINDOW AREA:  
 $4'0" \times 3'5" = 14.00 \text{ SF}$

7 WINDOW AREA:  
 $4'0" \times 3'5" = 14.00 \text{ SF}$

8 WINDOW AREA:  
 $4'0" \times 3'5" = 14.00 \text{ SF}$

9 WINDOW AREA:  
 $4'0" \times 3'5" = 14.00 \text{ SF}$

10 WINDOW AREA:  
 $4'0" \times 3'5" = 14.00 \text{ SF}$

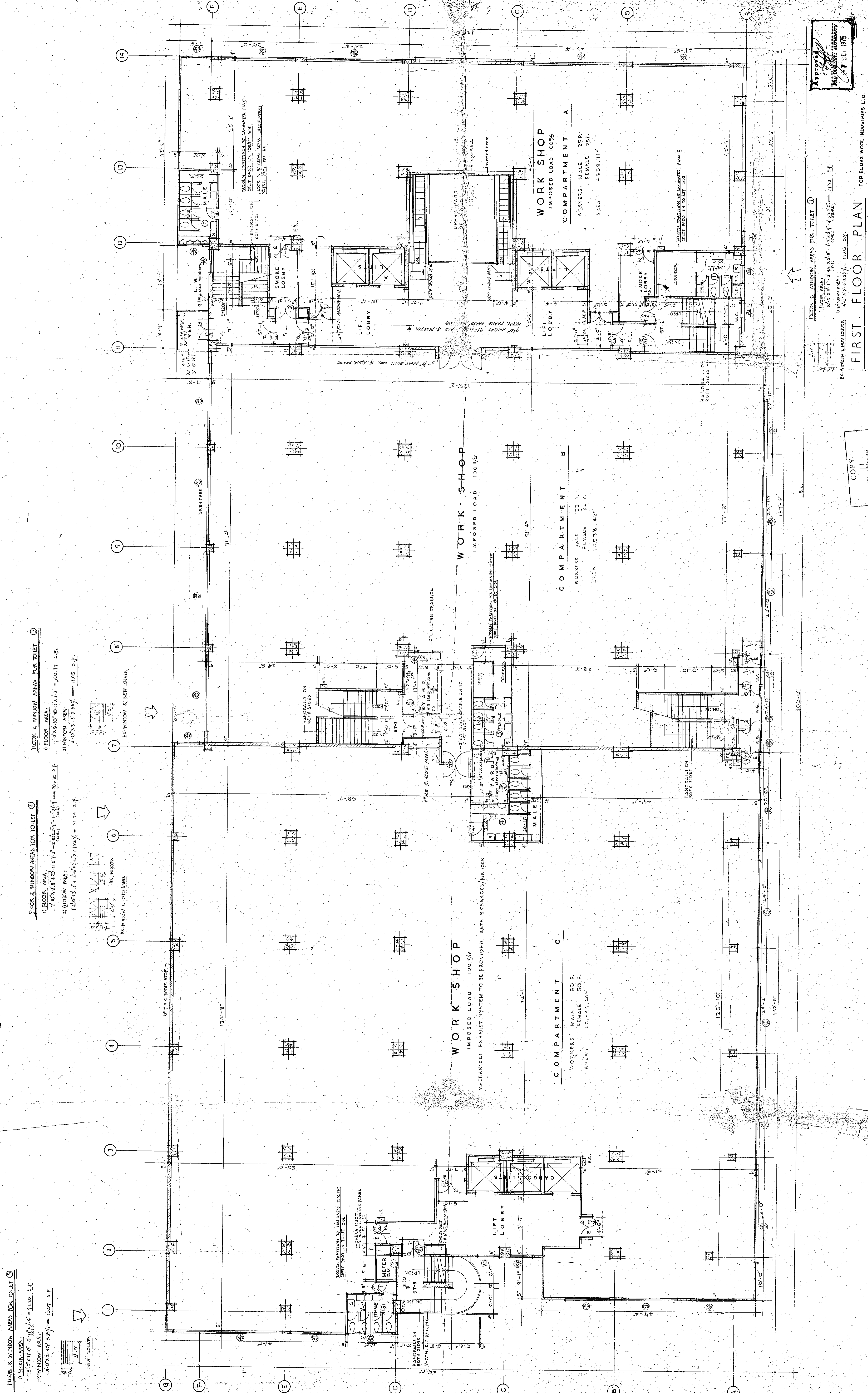

APPROVED  
 PROFESSIONAL AUTHORITY  
 7 OCT 1978

NOTE: All Areas have been examined only as shown in this plan. It is not the architect's responsibility to ensure that the contractor has carried out the work in accordance with the contract documents. The architect is not responsible for any errors or omissions in the contract documents.

FIRST FLOOR PLAN FOR ELDEX WOOL INDUSTRIES LTD.

1 FLOOR AREA: 20,000 SF  
 2 WINDOW AREA: 1,000 SF  
 3 WINDOW AREA: 1,000 SF  
 4 WINDOW AREA: 1,000 SF

FIRST FLOOR PLAN FOR ELDEX INVESTMENT CO. LTD. AT FAT KWONG STREET EXTENSION HUNGTHOM KOWLOON

1 FLOOR AREA: 10,000 SF  
 2 WINDOW AREA: 500 SF  
 3 WINDOW AREA: 500 SF  
 4 WINDOW AREA: 500 SF

FIRST FLOOR PLAN FOR ELDEX INVESTMENT CO. LTD. AT FAT KWONG STREET EXTENSION HUNGTHOM KOWLOON

1 FLOOR AREA: 10,000 SF  
 2 WINDOW AREA: 500 SF  
 3 WINDOW AREA: 500 SF  
 4 WINDOW AREA: 500 SF

FIRST FLOOR PLAN FOR ELDEX INVESTMENT CO. LTD. AT FAT KWONG STREET EXTENSION HUNGTHOM KOWLOON

1 FLOOR AREA: 10,000 SF  
 2 WINDOW AREA: 500 SF  
 3 WINDOW AREA: 500 SF  
 4 WINDOW AREA: 500 SF

NO.	REVISION	DATE	BY	CHKD.
1	ISSUED FOR PERMIT	12/11/78		
2	REVISION	12/11/78		
3	REVISION	12/11/78		
4	REVISION	12/11/78		
5	REVISION	12/11/78		
6	REVISION	12/11/78		
7	REVISION	12/11/78		
8	REVISION	12/11/78		
9	REVISION	12/11/78		
10	REVISION	12/11/78		

AMENDED PLAN  
**RECORD PLAN**  
 23 SEP 1978

SCALE: 1/8" = 1'-0"

PROPOSED FACTORY BUILDING ON K.M.L 40 SEC. D & SEC. H SS.2 FOR ELDEX INVESTMENT CO. LTD. AT FAT KWONG STREET EXTENSION HUNGTHOM KOWLOON

2/13/5/78

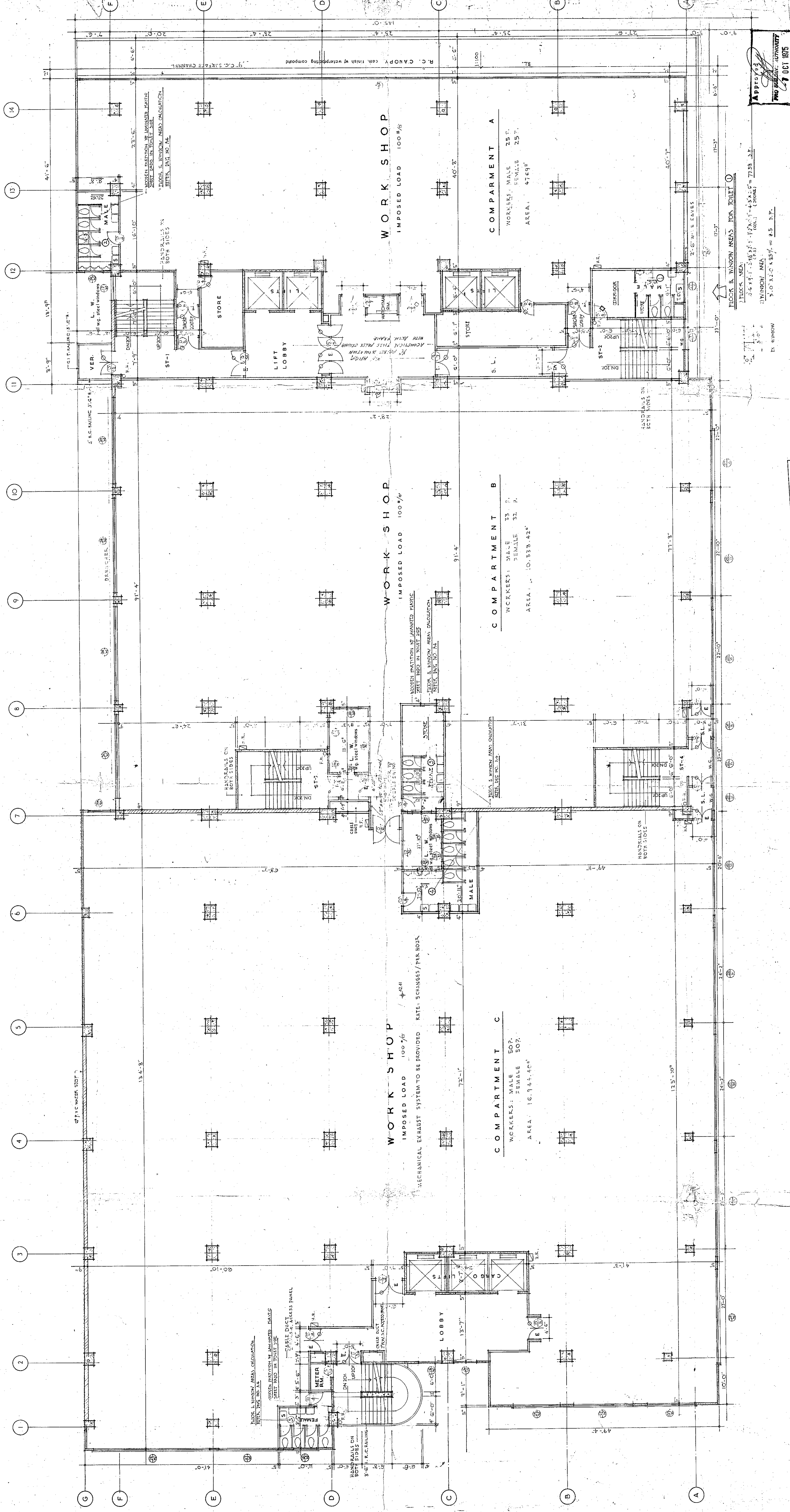

COPY  
 TO AG Main-st  
 11 OCT 1975  
 A public official document by the Public Administration Commission of the Government of the Republic of Singapore.

APPROVED  
 ARCHITECT  
 23 OCT 1975

SECOND FLOOR PLAN FOR ELDEX WOOL INDUSTRIES LTD.

SCALE: 1/8"=1'-0"	DATE: 23 SEP 1975	REVISION	NO.	DESCRIPTION
		1	6	S.17/75
		2	7	23/77
		3	8	MECH. EXHAUST SYSTEM
		4	9	
		5	10	
		6	11	
		7	12	
		8	13	
		9	14	
		10	15	
		11	16	
		12	17	
		13	18	
		14	19	
		15	20	
		16	21	
		17	22	
		18	23	
		19	24	
		20	25	
		21	26	
		22	27	
		23	28	
		24	29	
		25	30	
		26	31	
		27	32	
		28	33	
		29	34	
		30	35	
		31	36	
		32	37	
		33	38	
		34	39	
		35	40	
		36	41	
		37	42	
		38	43	
		39	44	
		40	45	
		41	46	
		42	47	
		43	48	
		44	49	
		45	50	
		46	51	
		47	52	
		48	53	
		49	54	
		50	55	
		51	56	
		52	57	
		53	58	
		54	59	
		55	60	
		56	61	
		57	62	
		58	63	
		59	64	
		60	65	
		61	66	
		62	67	
		63	68	
		64	69	
		65	70	
		66	71	
		67	72	
		68	73	
		69	74	
		70	75	
		71	76	
		72	77	
		73	78	
		74	79	
		75	80	
		76	81	
		77	82	
		78	83	
		79	84	
		80	85	
		81	86	
		82	87	
		83	88	
		84	89	
		85	90	
		86	91	
		87	92	
		88	93	
		89	94	
		90	95	
		91	96	
		92	97	
		93	98	
		94	99	
		95	100	
		96	101	
		97	102	
		98	103	
		99	104	
		100	105	
		101	106	
		102	107	
		103	108	
		104	109	
		105	110	
		106	111	
		107	112	
		108	113	
		109	114	
		110	115	
		111	116	
		112	117	
		113	118	
		114	119	
		115	120	
		116	121	
		117	122	
		118	123	
		119	124	
		120	125	
		121	126	
		122	127	
		123	128	
		124	129	
		125	130	
		126	131	
		127	132	
		128	133	
		129	134	
		130	135	
		131	136	
		132	137	
		133	138	
		134	139	
		135	140	
		136	141	
		137	142	
		138	143	
		139	144	
		140	145	
		141	146	
		142	147	
		143	148	
		144	149	
		145	150	
		146	151	
		147	152	
		148	153	
		149	154	
		150	155	
		151	156	
		152	157	
		153	158	
		154	159	
		155	160	
		156	161	
		157	162	
		158	163	
		159	164	
		160	165	
		161	166	
		162	167	
		163	168	
		164	169	
		165	170	
		166	171	
		167	172	
		168	173	
		169	174	
		170	175	
		171	176	
		172	177	
		173	178	
		174	179	
		175	180	
		176	181	
		177	182	
		178	183	
		179	184	
		180	185	
		181	186	
		182	187	
		183	188	
		184	189	
		185	190	
		186	191	
		187	192	
		188	193	
		189	194	
		190	195	
		191	196	
		192	197	
		193	198	
		194	199	
		195	200	
		196	201	
		197	202	
		198	203	
		199	204	
		200	205	
		201	206	
		202	207	
		203	208	
		204	209	
		205	210	
		206	211	
		207	212	
		208	213	
		209	214	
		210	215	
		211	216	
		212	217	
		213	218	
		214	219	
		215	220	
		216	221	
		217	222	
		218	223	
		219	224	
		220	225	
		221	226	
		222	227	
		223	228	
		224	229	
		225	230	
		226	231	
		227	232	
		228	233	
		229	234	
		230	235	
		231	236	
		232	237	
		233	238	
		234	239	
		235	240	
		236	241	
		237	242	
		238	243	
		239	244	
		240	245	
		241	246	
		242	247	
		243	248	
		244	249	
		245	250	
		246	251	
		247	252	
		248	253	
		249	254	
		250	255	
		251	256	
		252	257	
		253	258	
		254	259	
		255	260	
		256	261	
		257	262	
		258	263	
		259	264	
		260	265	
		261	266	
		262	267	
		263	268	
		264	269	
		265	270	
		266	271	
		267	272	
		268	273	
		269	274	
		270	275	
		271	276	
		272	277	
		273	278	
		274	279	
		275	280	
		276	281	
		277	282	
		278	283	
		279	284	
		280	285	
		281	286	
		282	287	
		283	288	
		284	289	
		285	290	
		286	291	
		287	292	
		288	293	
		289	294	
		290	295	
		291	296	
		292	297	
		293	298	
		294	299	

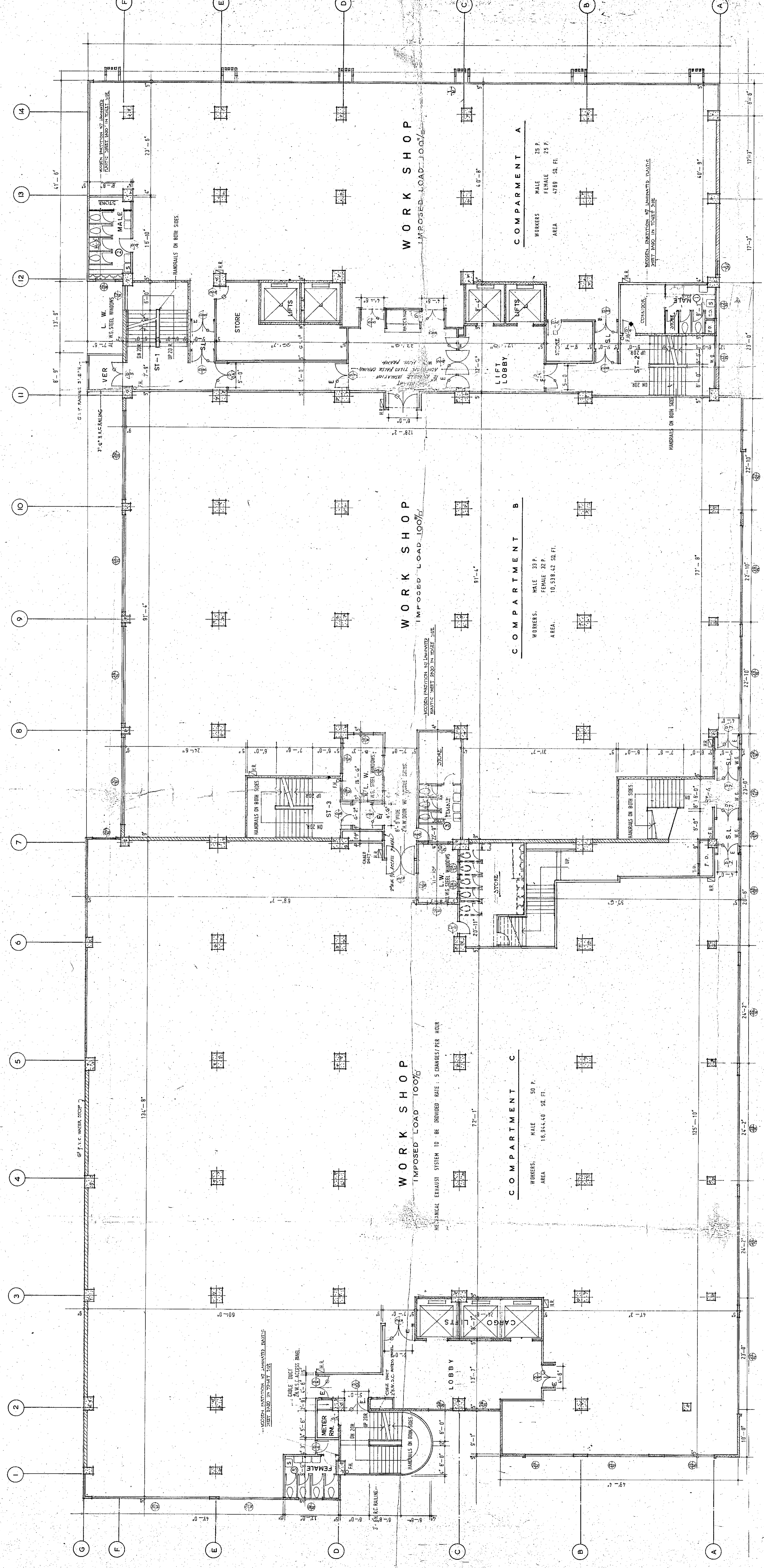

**WORK SHOP**  
IMPOSED LOAD 100<sup>PSF</sup>

**WORK SHOP**  
IMPOSED LOAD 100<sup>PSF</sup>

**WORK SHOP**  
IMPOSED LOAD 100<sup>PSF</sup>

**COMPARTMENT C**  
WORKERS, MALE 50 P.  
FEMALE 25 P.  
AREA 16,944.40 SQ. FT.

**COMPARTMENT B**  
WORKERS, MALE 33 P.  
FEMALE 33 P.  
AREA 10,531.42 SQ. FT.

**COMPARTMENT A**  
WORKERS MALE 25 P.  
FEMALE 25 P.  
AREA 4968 SQ. FT.

**COPY**  
TONG Mee-nai  
17 JUN 2018  
A public building approved by the Building Department, H.K. under the Building Ordinance (Cap. 123) of the Building Ordinance.

**THIRD FLOOR PLAN FOR ELDEX WOOL INDUSTRIES LTD.**  
NOTE: ALL DIMENSIONS IN MILLIMETERS.  
REFERENCES: DWG. NO. A5

PROPOSED FACTORY BUILDING ON KML 40 SEC. D & SEC. H SS.2 FOR ELDEX INVESTMENT CO LTD.  
AT FAT KWONG STREET EXTENSION HUNGHOM KOWLOON

SCALE	DATE	DESIGNER	CHECKER	APPROVED	DATE
1:100	17 JUN 2018	HARRY J. LIM	W. W. WONG	HARRY J. LIM	17 JUN 2018
<b>RECORD PLAN</b>					
HARRY J. LIM & SONS ARCHITECTS 27, CECIL STREET, SINGAPORE TEL: 339 3333 FAX: 339 3333 WWW.HJLIM.COM					
DWG NO. <b>A6</b> JOB NO. 732013 DATE 23 SEP 1978					

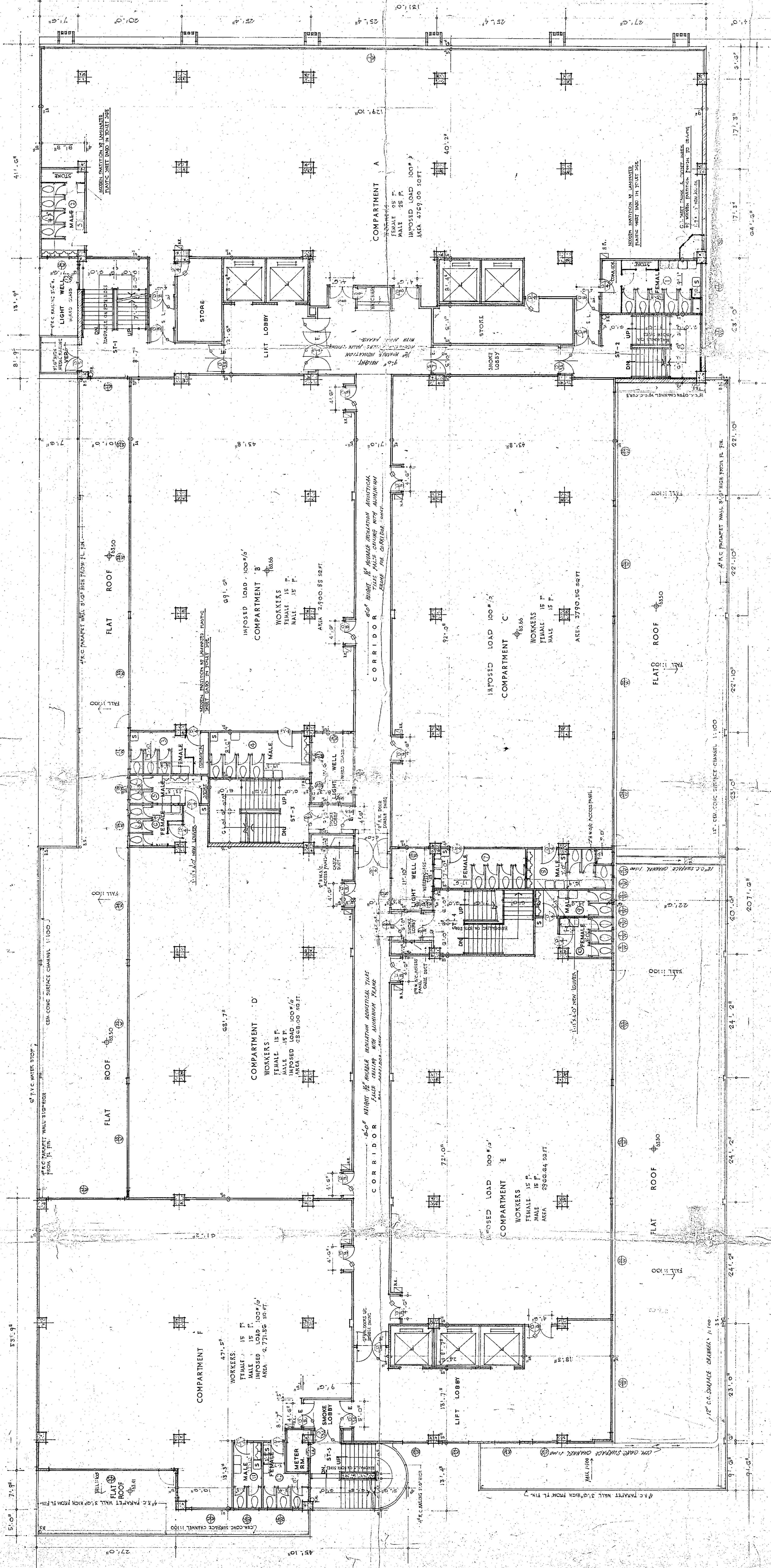

COPY  
 TONY MAHAI  
 12 OCT 2013  
 A public document under the Building Ordinance  
 Section 10(1) of the Building Ordinance

APPROVED  
 27 OCT 1975

**FOURTH FLOOR PLAN**  
 FOR ELDEX WOOL INDUSTRIES LTD.  
 NOTE: ALL TOILET FLOORS & MINOR WORKERS ARE CALCULATED ON 7' IN. SPACING WITH THE exception of the 7' in. spacing in the 7' in. spacing area. Ordinance as to the 7' in. spacing is to be provided in the Building Ordinance and to Section 10(1) of the Building Ordinance.  
 HARRY J. LIM B.S.M.C.E.R.  
 ARCHT. 23 SEP 1975

PROPOSED FACTORY BUILDING ON K.M.L. 40 SEC. D & SEC. H SS.2 FOR ELDEX INVESTMENT CO. LTD.  
 AT FAT KWONG STREET EXTENSION HUNG HONG KOWLOON

REVISION	1	1.00	1.00	1.00
	2	1.00	1.00	1.00
	3	1.00	1.00	1.00
	4	1.00	1.00	1.00
	5	1.00	1.00	1.00
	6	1.00	1.00	1.00
	7	1.00	1.00	1.00
	8	1.00	1.00	1.00
	9	1.00	1.00	1.00
	10	1.00	1.00	1.00

RECORD PLAN  
 23 SEP 1975





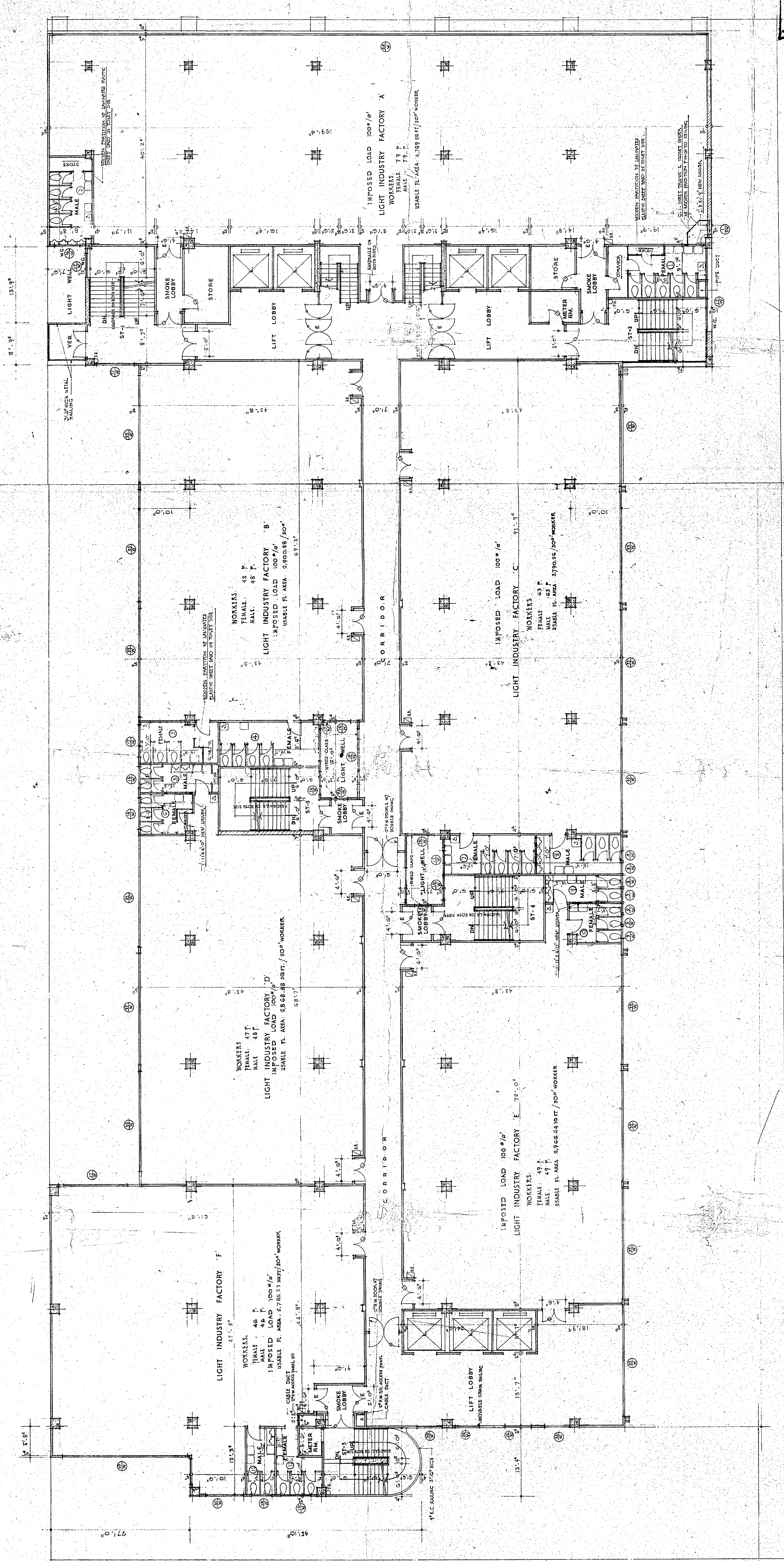

12TH FLOOR PLAN

NOTE: ALL TOILET FLOOR & WINDOW AREAS CALCULATION  
REFERS DWG. NO. A7

Approved  
PRO MANDATORY AUTHORITY  
7 JUL 1975

COPY  
TONG Mee-lai  
7 JUN 1975

NOTES: 1. This drawing is only valid for the building shown in the drawing. 2. The drawing is subject to the provisions of the Building Ordinance. 3. The drawing is subject to the provisions of the Building Ordinance. 4. The drawing is subject to the provisions of the Building Ordinance.

RECORD PLAN

PROPOSED FACTORY BUILDING ON K.M.L. 40 SEC. D & SEC. H SS. 2 FOR ELDEX INVESTMENT CO., LTD.  
AT FAT KWONG STREET EXTENSION HUNGHOM KOWLOON

23 SEP 1975

25 SEP 1975

AL

752015

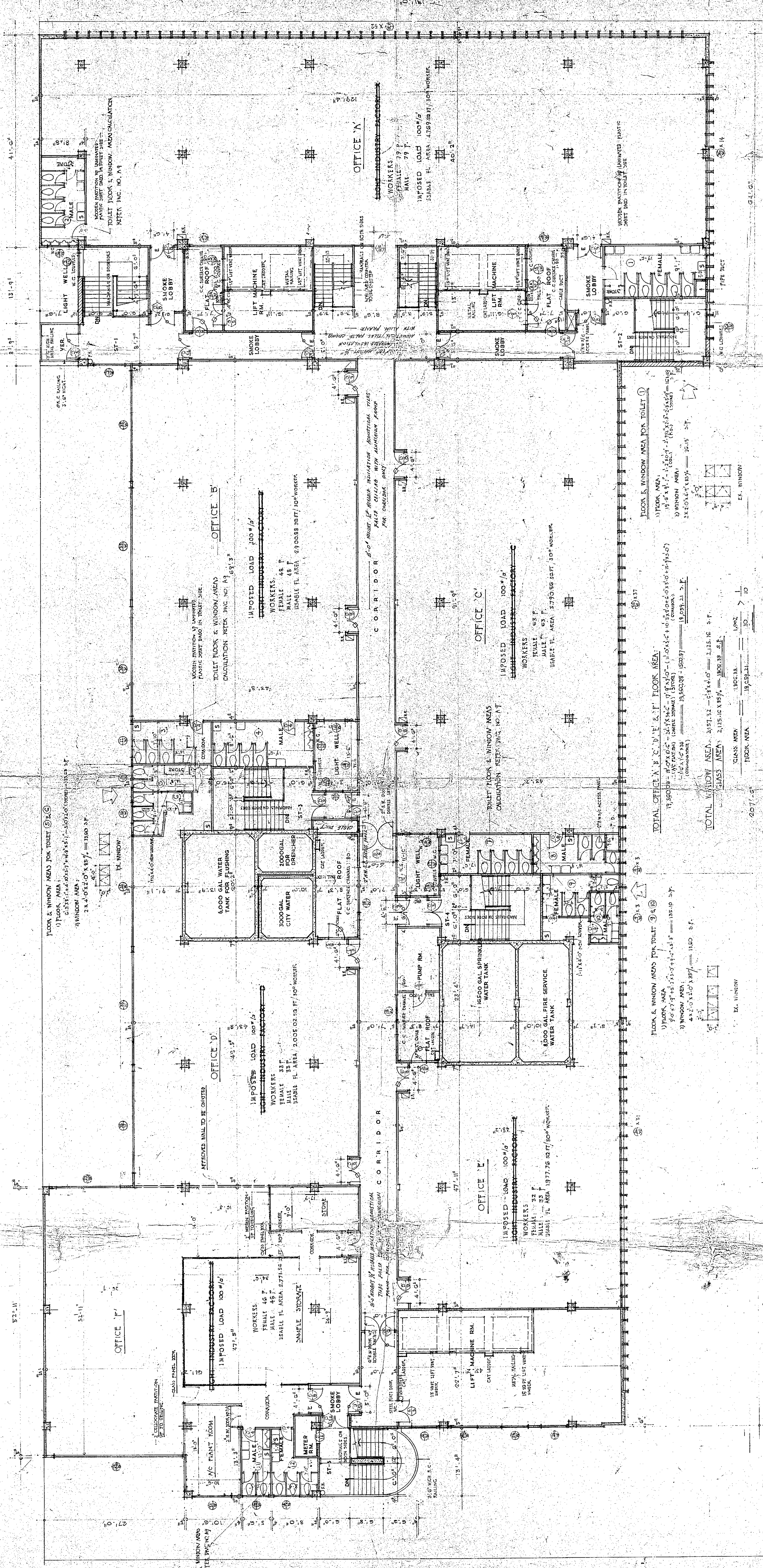

APPROVED  
 HARRY J. LIM, P.E., M.A.S.C.E.  
 27 OCT 1975

13TH FLOOR PLAN  
 26 SEP 1975

NOTE: As there are no...  
 listed in City of Letter N. 24...  
 to be...  
 at any provision of...  
 High Ordinance.

COPY  
 TONG...  
 12-1-75

NOTE: OFFENSIVE WINDOWS NOT LESS THAN  
 1/8" FLOOR AREA IN OFFICE

NO.	DESCRIPTION	AREA (SQ. FT.)	PERCENTAGE
1	OFFICE A, B, C, D, E, F, FLOOR AREA	11,500.00	100.00%
2	CLASS AREA	1,800.00	15.65%
3	LOBBY	1,800.00	15.65%
4	STAIR	1,800.00	15.65%
5	TOILET	1,800.00	15.65%
6	UTILITY	1,800.00	15.65%
7	MECHANICAL	1,800.00	15.65%
8	WATER TANK	1,800.00	15.65%
9	RESTROOM	1,800.00	15.65%
10	STAIR	1,800.00	15.65%
11	TOILET	1,800.00	15.65%
12	UTILITY	1,800.00	15.65%
13	MECHANICAL	1,800.00	15.65%
14	WATER TANK	1,800.00	15.65%
15	RESTROOM	1,800.00	15.65%
16	STAIR	1,800.00	15.65%
17	TOILET	1,800.00	15.65%
18	UTILITY	1,800.00	15.65%
19	MECHANICAL	1,800.00	15.65%
20	WATER TANK	1,800.00	15.65%
21	RESTROOM	1,800.00	15.65%
22	STAIR	1,800.00	15.65%
23	TOILET	1,800.00	15.65%
24	UTILITY	1,800.00	15.65%
25	MECHANICAL	1,800.00	15.65%
26	WATER TANK	1,800.00	15.65%
27	RESTROOM	1,800.00	15.65%
28	STAIR	1,800.00	15.65%
29	TOILET	1,800.00	15.65%
30	UTILITY	1,800.00	15.65%
31	MECHANICAL	1,800.00	15.65%
32	WATER TANK	1,800.00	15.65%
33	RESTROOM	1,800.00	15.65%
34	STAIR	1,800.00	15.65%
35	TOILET	1,800.00	15.65%
36	UTILITY	1,800.00	15.65%
37	MECHANICAL	1,800.00	15.65%
38	WATER TANK	1,800.00	15.65%
39	RESTROOM	1,800.00	15.65%
40	STAIR	1,800.00	15.65%
41	TOILET	1,800.00	15.65%
42	UTILITY	1,800.00	15.65%
43	MECHANICAL	1,800.00	15.65%
44	WATER TANK	1,800.00	15.65%
45	RESTROOM	1,800.00	15.65%
46	STAIR	1,800.00	15.65%
47	TOILET	1,800.00	15.65%
48	UTILITY	1,800.00	15.65%
49	MECHANICAL	1,800.00	15.65%
50	WATER TANK	1,800.00	15.65%
51	RESTROOM	1,800.00	15.65%
52	STAIR	1,800.00	15.65%
53	TOILET	1,800.00	15.65%
54	UTILITY	1,800.00	15.65%
55	MECHANICAL	1,800.00	15.65%
56	WATER TANK	1,800.00	15.65%
57	RESTROOM	1,800.00	15.65%
58	STAIR	1,800.00	15.65%
59	TOILET	1,800.00	15.65%
60	UTILITY	1,800.00	15.65%
61	MECHANICAL	1,800.00	15.65%
62	WATER TANK	1,800.00	15.65%
63	RESTROOM	1,800.00	15.65%
64	STAIR	1,800.00	15.65%
65	TOILET	1,800.00	15.65%
66	UTILITY	1,800.00	15.65%
67	MECHANICAL	1,800.00	15.65%
68	WATER TANK	1,800.00	15.65%
69	RESTROOM	1,800.00	15.65%
70	STAIR	1,800.00	15.65%
71	TOILET	1,800.00	15.65%
72	UTILITY	1,800.00	15.65%
73	MECHANICAL	1,800.00	15.65%
74	WATER TANK	1,800.00	15.65%
75	RESTROOM	1,800.00	15.65%
76	STAIR	1,800.00	15.65%
77	TOILET	1,800.00	15.65%
78	UTILITY	1,800.00	15.65%
79	MECHANICAL	1,800.00	15.65%
80	WATER TANK	1,800.00	15.65%
81	RESTROOM	1,800.00	15.65%
82	STAIR	1,800.00	15.65%
83	TOILET	1,800.00	15.65%
84	UTILITY	1,800.00	15.65%
85	MECHANICAL	1,800.00	15.65%
86	WATER TANK	1,800.00	15.65%
87	RESTROOM	1,800.00	15.65%
88	STAIR	1,800.00	15.65%
89	TOILET	1,800.00	15.65%
90	UTILITY	1,800.00	15.65%
91	MECHANICAL	1,800.00	15.65%
92	WATER TANK	1,800.00	15.65%
93	RESTROOM	1,800.00	15.65%
94	STAIR	1,800.00	15.65%
95	TOILET	1,800.00	15.65%
96	UTILITY	1,800.00	15.65%
97	MECHANICAL	1,800.00	15.65%
98	WATER TANK	1,800.00	15.65%
99	RESTROOM	1,800.00	15.65%
100	STAIR	1,800.00	15.65%

RECEIVED BY  
 DATE  
 OFFICE

SCALE: 1/8" = 1'-0"

DATE: 26 SEP 1975

OFFICE: W. D.

AMENDED PLAN

PROPOSED FACTORY BUILDING ON KML 40 (SEC. D & SEC. H SS. 2 FOR ELDEX INVESTMENT CO. LTD.  
 AT FAT KWONG STREET EXTENSION HUNGTHOM KOWLOON



FLOOR AREA:  
 1. FLOOR AREA: 11,575.17 sq. m.  
 2. WINDOW AREA: 1,000.00 sq. m.  
 3. WINDOW AREA: 1,000.00 sq. m.  
 4. WINDOW AREA: 1,000.00 sq. m.

K.M.L. 40. SEC. H. R.P.  
 1. 1.50' WIDE MESH FENCE WALL  
 2. PRIVATE LANE 7'6" WIDE  
 3. UNLOCKED SYSTEM

K.M.L. 40. SEC. H. S.S.I.  
 PRIVATE DRIVE WAY  
 ONE WAY ONLY

K.M.L. 40. SEC. H. S.S.2  
 PROPOSED FACTORY BUILDING ON K.M.L. 40 SEC. D & SEC. H. S.S. 2 FOR ELDEX INVESTMENT CO. LTD.  
 AT FAT KWONG STREET EXTENSION HUNG HOM KOWLOON

AMENDED PLAN  
 RECORD PLAN  
 23 SEP 1975

APPROVED  
 23 SEP 1975

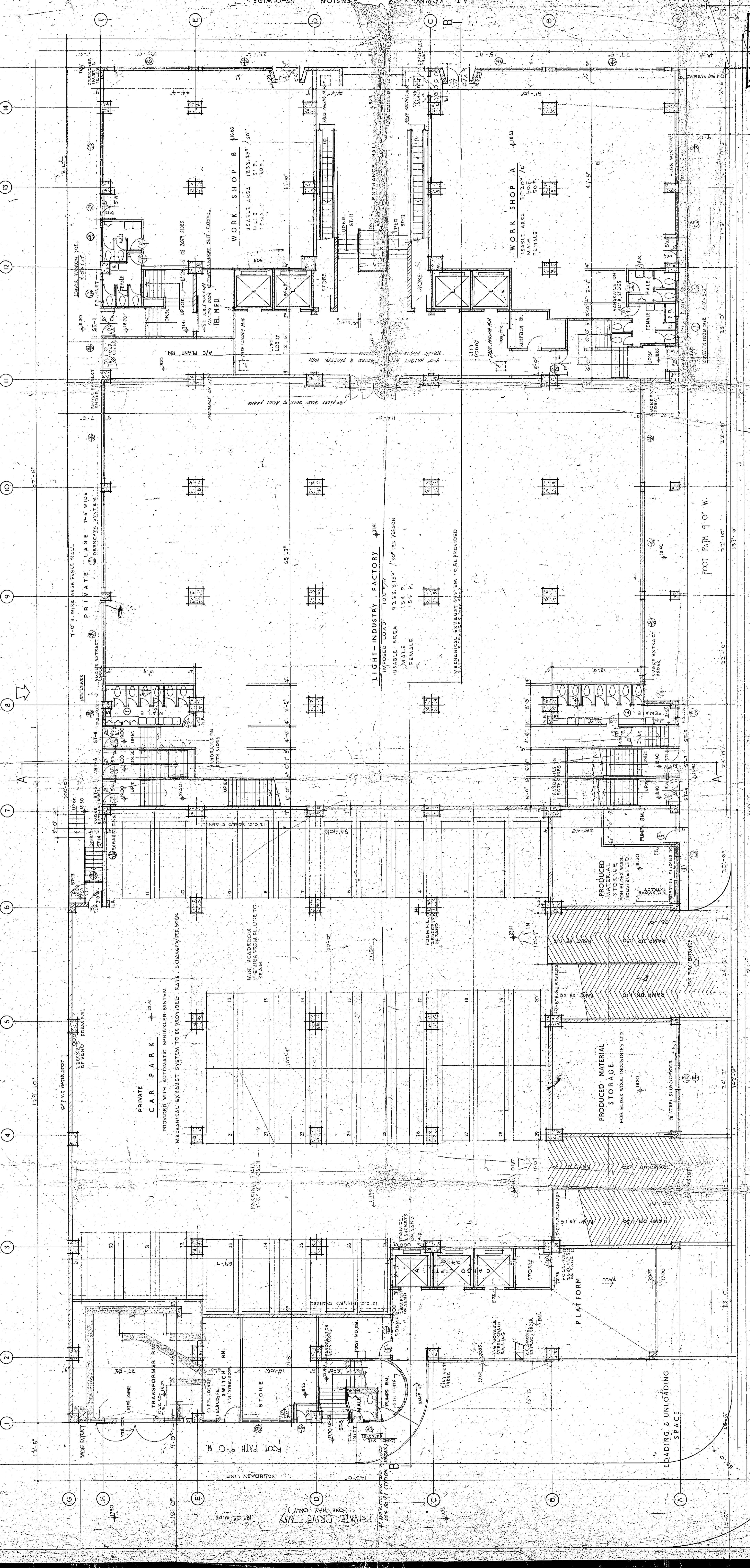

NOTE: All floor plans must be submitted to the Planning Department for approval. The Planning Department will issue a letter of approval if the plans comply with the Ordinance and the Building Ordinance. The plans must be submitted to the Planning Department and to the Surveyor for approval. The plans must be submitted to the Surveyor and to the Surveyor for approval.

APPROVED  
 23 SEP 1975

HARRY...  
 23 SEP 1975

NO.	REVISION	DATE
1	AS SHOWN	23 SEP 1975
2	AS SHOWN	23 SEP 1975
3	AS SHOWN	23 SEP 1975
4	AS SHOWN	23 SEP 1975
5	AS SHOWN	23 SEP 1975
6	AS SHOWN	23 SEP 1975
7	AS SHOWN	23 SEP 1975
8	AS SHOWN	23 SEP 1975
9	AS SHOWN	23 SEP 1975
10	AS SHOWN	23 SEP 1975



BOO PLAN NO. 2/41-15/73

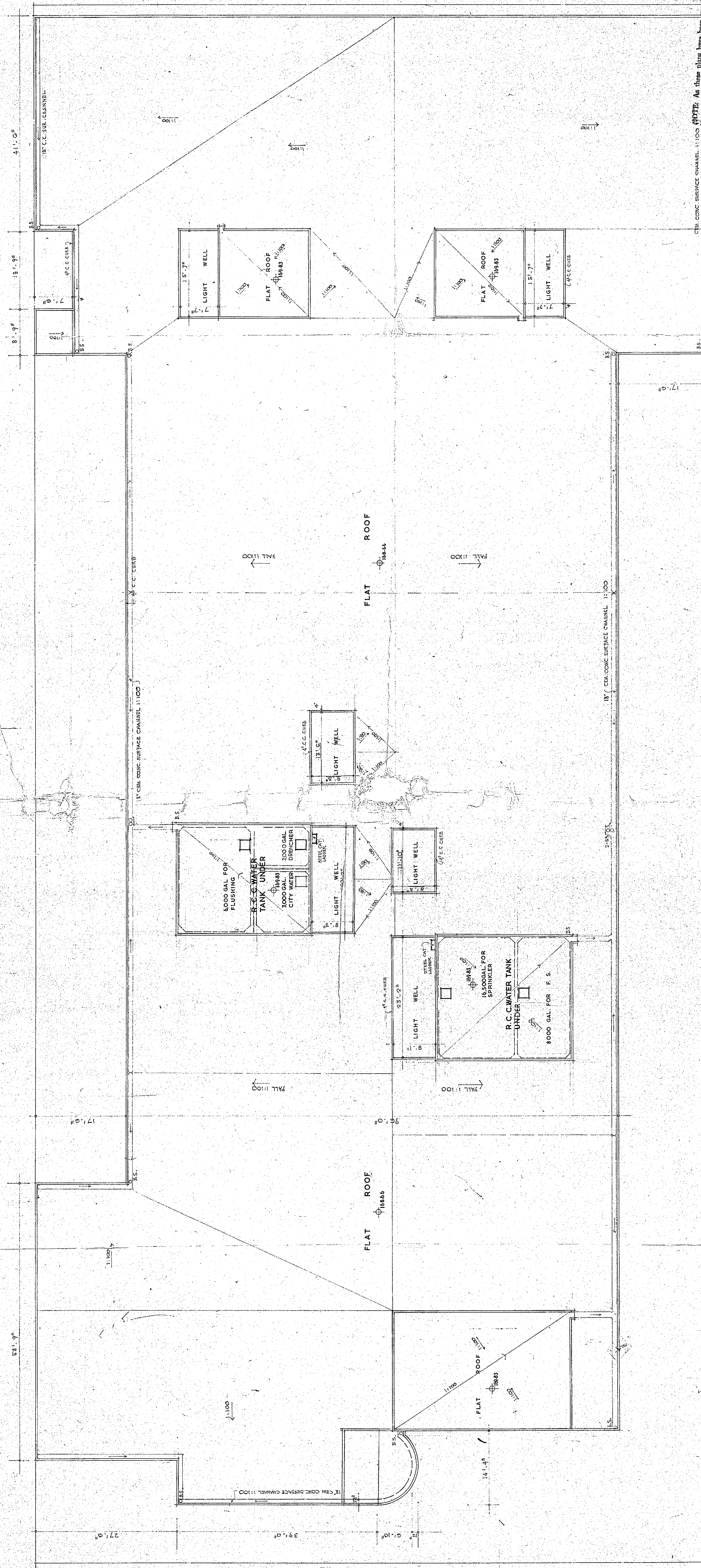

NOTE: As these plans have been prepared only as a guide for the contractor, the contractor shall be responsible for checking the dimensions and details of the building and for obtaining the necessary permits from the relevant authorities.

Approved by  
 HARRY J. LIM & ASSOCIATES  
 ARCHITECTS & ENGINEERS

23 MAR 1974

ROOF PLAN

HARRY J. LIM & ASSOCIATES  
 ARCHITECTS & ENGINEERS  
 709, WING LING BLDG., WELINGTON ST., H.K.

CITY  
 TONG MANG  
 2018

NO.	DATE	DESCRIPTION
1	5/7/73	PRELIMINARY
2	9/11/73	REVISED
3	11/11/73	REVISED
4	11/11/73	REVISED
5	11/11/73	REVISED
6	5/7/74	REVISED
7	9/11/74	REVISED
8	11/11/74	REVISED
9	11/11/74	REVISED
10	11/11/74	REVISED

AMENDED PLAN  
 25 MAR 1974

PROPOSED FACTORY BUILDING ON K.M.L. 40 SEC. D & SEC. H SS. 2 FOR ELDEX INVESTMENT CO. LTD.  
 AT FAT KWONG STREET EXTENSION HUNG HONG KOWLOON