

平面圖

Floor Plan

TW 152422

K. C. T. L. 292

13TH FLOOR PLAN
SCALE: 1/32 FEET = 1 INCH

BLOCK PLAN
SCALE: 1/16 FEET = 1 INCH

UNITS TABLE

Floor	A	B	C	D	PARKING SPACES
ROOF					
21ST FL.					
20TH FL.					
19TH FL.					
18TH FL.					
17TH FL.					
16TH FL.					
15TH FL.					
14TH FL.					
13TH FL.					
12TH FL.					
11TH FL.					
10TH FL.					
9TH FL.					
8TH FL.					
7TH FL.					
6TH FL.					
5TH FL.					
4TH FL.					
3RD FL.					
2ND FL.					
1ST FL.					
GRD. FL.					

保盈工業大廈

保盈工業大廈 Bold Win Industrial Building

NOT TO SCALE, FOR IDENTIFICATION PURPOSE ONLY

圖中所有數據比例，一概只作參考之用

平面圖

Floor Plan

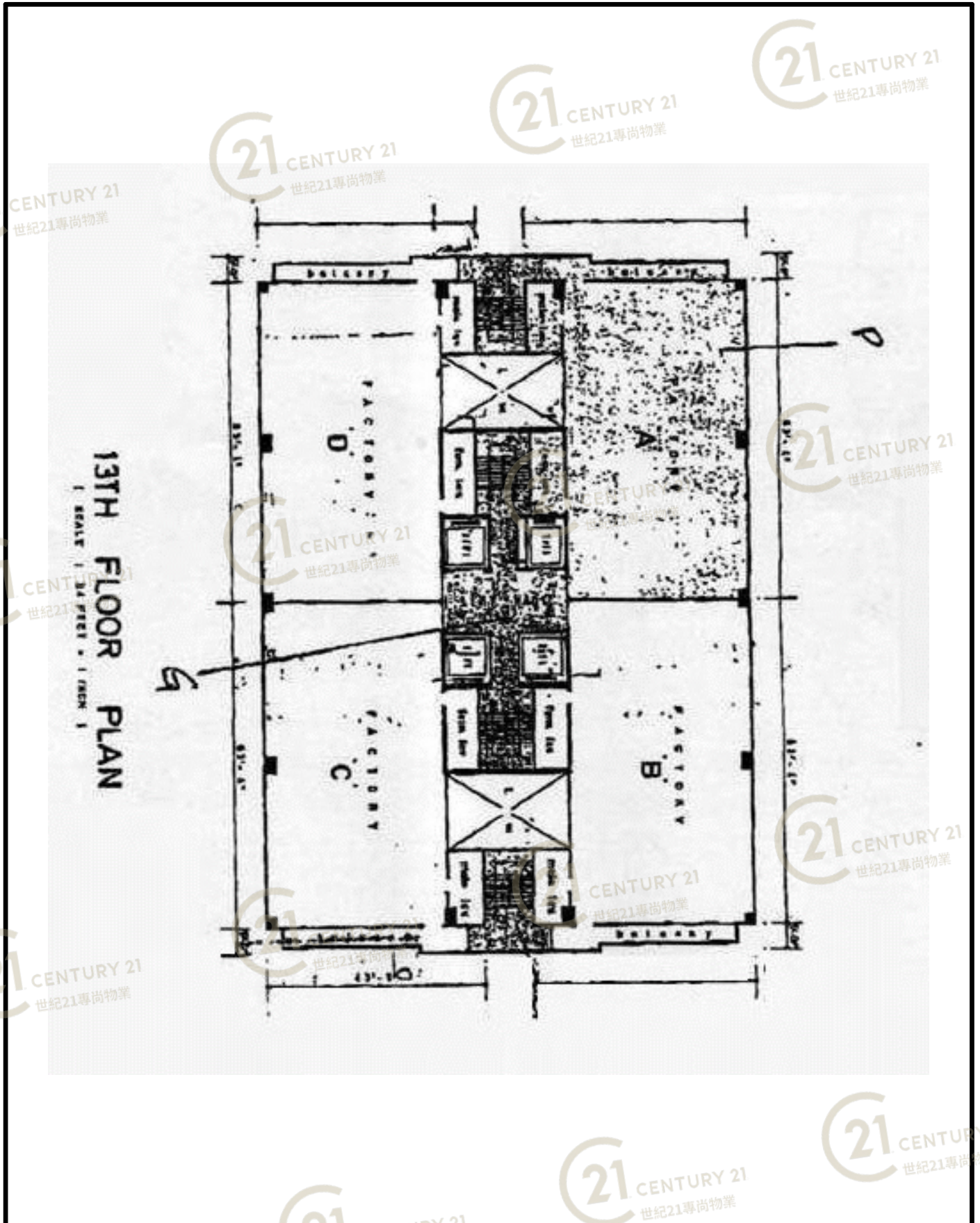

保盈工業大廈 Bold Win Industrial Building

NOT TO SCALE, FOR IDENTIFICATION PURPOSE ONLY

圖中所有數據比例，一概只作參考之用

平面圖

Floor Plan

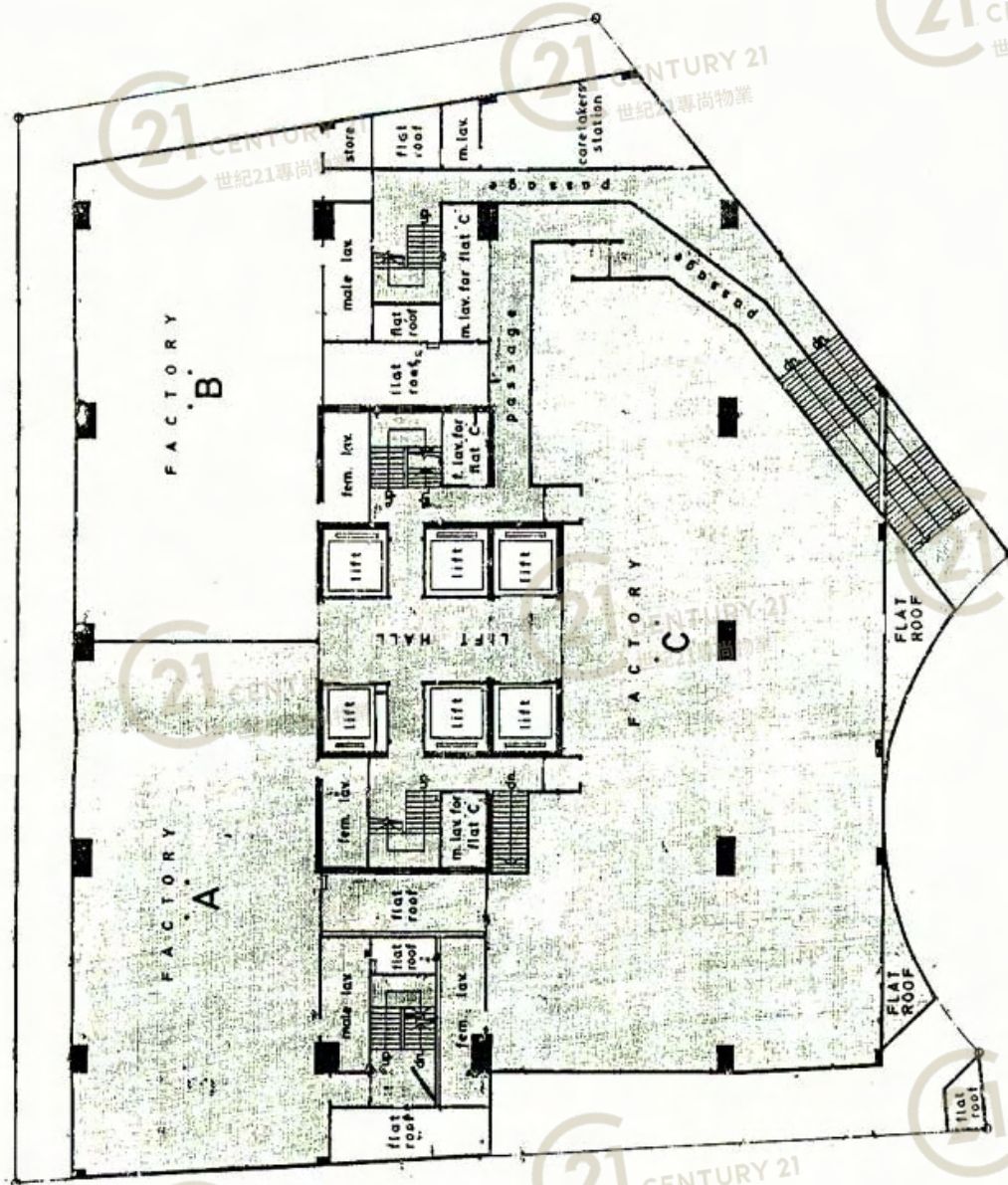

保盈工業大廈 1/F

保盈工業大廈 Bold Win Industrial Building

NOT TO SCALE, FOR IDENTIFICATION PURPOSE ONLY

圖中所有數據比例，一概只作參考之用

平面圖

Floor Plan



保盈工業大廈 Bold Win Industrial Building

NOT TO SCALE, FOR IDENTIFICATION PURPOSE ONLY

圖中所有數據比例，一概只作參考之用

平面圖

Floor Plan

價目表

本價目表如有更改恕不另行通知

座別 層次	A		B		C		D	
	建築面積	訂價	建築面積	訂價	建築面積	訂價	建築面積	訂價
廿四樓 24th	1,681	349,400	1,681	349,400	1,681	349,400	1,681	349,400
	1,044		1,044		1,044			
	1,681		1,681		1,681			
廿三樓 23rd	3,183	453,600	3,183	456,800	2,992	455,200	2,992	453,600
廿二樓 22nd	3,183	455,200	3,183	458,400	2,992	456,800	2,992	455,200
廿一樓 21st	3,183	456,800	3,183	459,900	2,992	458,400	2,992	456,800
二十樓 20th	3,183	458,400	3,183	461,500	2,992	459,900	2,992	458,400
十九樓 19th	3,183	459,900	3,183	463,100	2,992	461,500	2,992	459,900
十八樓 18th	3,183	461,500	3,183	464,700	2,992	463,100	2,992	461,500
十七樓 17th	3,183	463,100	3,183	466,300	2,992	464,700	2,992	463,100
十六樓 16th	3,183	464,700	3,183	467,900	2,992	466,300	2,992	464,700
十五樓 15th	3,183	466,300	3,183	469,500	2,992	467,900	2,992	466,300
十四樓 14th	3,183	467,900	3,183	471,100	2,992	469,500	2,992	467,900
十三樓 13th	3,183	469,500	3,183	472,700	2,992	471,100	2,992	469,500
十二樓 12th	3,183	471,100	3,183	474,300	2,992	472,700	2,992	471,100
十一樓 11th	3,183	472,700	3,183	475,900	2,992	474,300	2,992	472,700
十樓 10th	3,183	474,300	3,183	477,500	2,992	475,900	2,992	474,300
九樓 9th	3,183	475,900	3,183	479,000	2,992	477,500	2,992	475,900
八樓 8th	3,183	477,500	3,183	480,600	2,992	479,000	2,992	477,500
七樓 7th	3,183	479,000	3,183	482,200	2,992	480,600	2,992	479,000
六樓 6th	3,183	480,600	3,183	483,800	2,992	482,200	2,992	480,600
五樓 5th	3,183	482,200	3,183	485,400	2,992	483,800	2,992	482,200
四樓 4th	3,183	501,700	3,183	484,800	2,992	477,700	2,992	471,100
	448		275		1,574		1,408	
三樓 3rd	3,543	542,900	3,310	506,500	4,980	520,000	4,146	652,400
二樓 2nd	3,543	545,600	3,310	509,800	4,980	527,000	4,146	638,300
一樓 1st	3,839	653,000	4,590	725,400	7,550	1,053,900		
	449		349		323			
下 G/F	4,308	1,820,000						

位編號	6	7	8	9	10	11	12	13	14	15	16	17	18	19	20	21	22	23	24	25	29	
價																						

總線安裝工料費

座別	A	B	C	D
下	3,400			
樓	5,000	6,000	9,800	
至三樓	4,600	4,300	6,500	5,400
至十二樓	6,700	6,700	6,300	6,300
至十五樓	7,300	7,300	6,900	6,900
至十九樓	7,600	7,600	7,200	7,200

訂購手續:

1. 洽談時, 簽訂臨時合約, 先交臨時定金三千元正。
2. 三天內到律師樓簽訂正式合約, 並照所給交款辦法交與律師樓收。
3. 如為分期付款, 以後每期應交款項, 依約交與律師樓收。
4. 建築完成, 結算付清, 由律師樓辦理正式交樓。

付款辦法:

1. 定金三千元, 簽合同共交10%, 建至5、12、18樓, 天加, 心交5%, 入律師樓收, 1、2、3、4、5、6、7、8、9、10、11、12、13、14、15、16、17、18、19、20、21、22、23、24、25、29。

保盈工業大廈 Bold Win Industrial Building

NOT TO SCALE, FOR IDENTIFICATION PURPOSE ONLY
圖中所有數據比例, 一概只作參考之用

平面圖

Floor Plan



保盈工業大廈 Bold Win Industrial Building

NOT TO SCALE, FOR IDENTIFICATION PURPOSE ONLY

圖中所有數據比例，一概只作參考之用

平面圖

Floor Plan

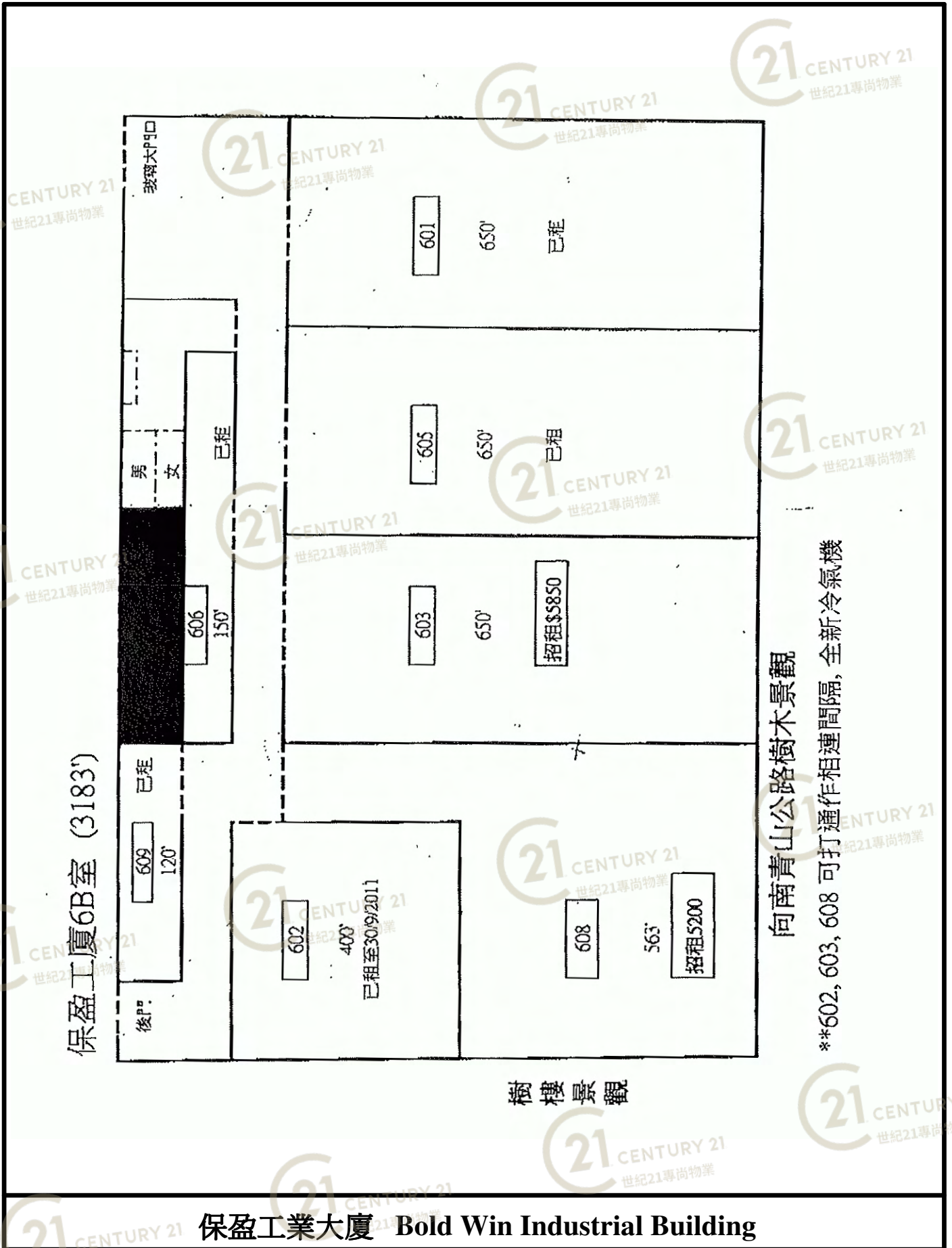

保盈工業大廈 6B室 (3183')

保盈工業大廈 Bold Win Industrial Building

**602, 603, 608 可打通作相連間隔, 全新冷氣機

NOT TO SCALE, FOR IDENTIFICATION PURPOSE ONLY
圖中所有數據比例, 一概只作參考之用

平面圖

Floor Plan

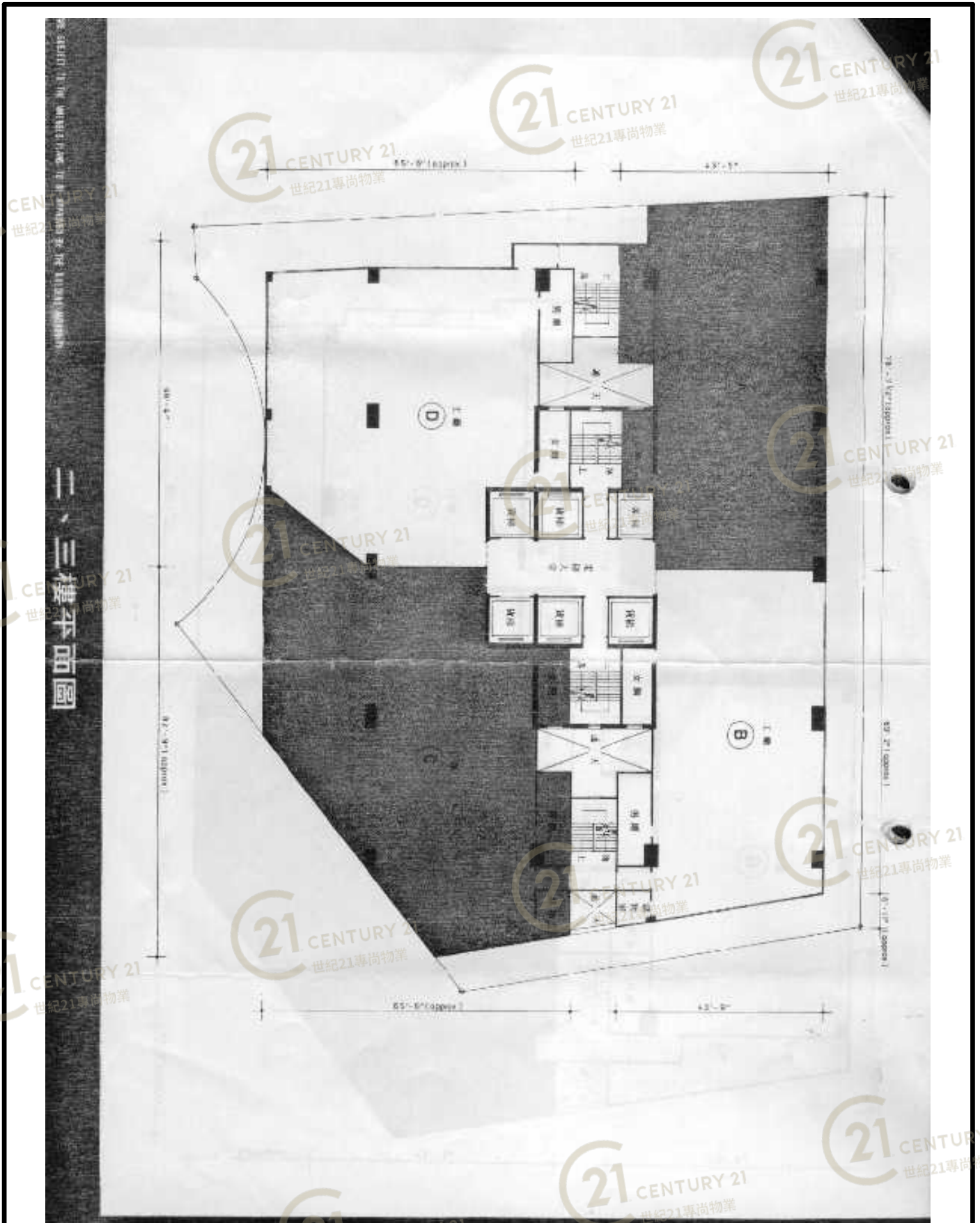

保盈工業大廈 Bold Win Industrial Building

NOT TO SCALE, FOR IDENTIFICATION PURPOSE ONLY

圖中所有數據比例，一概只作參考之用

平面圖

Floor Plan

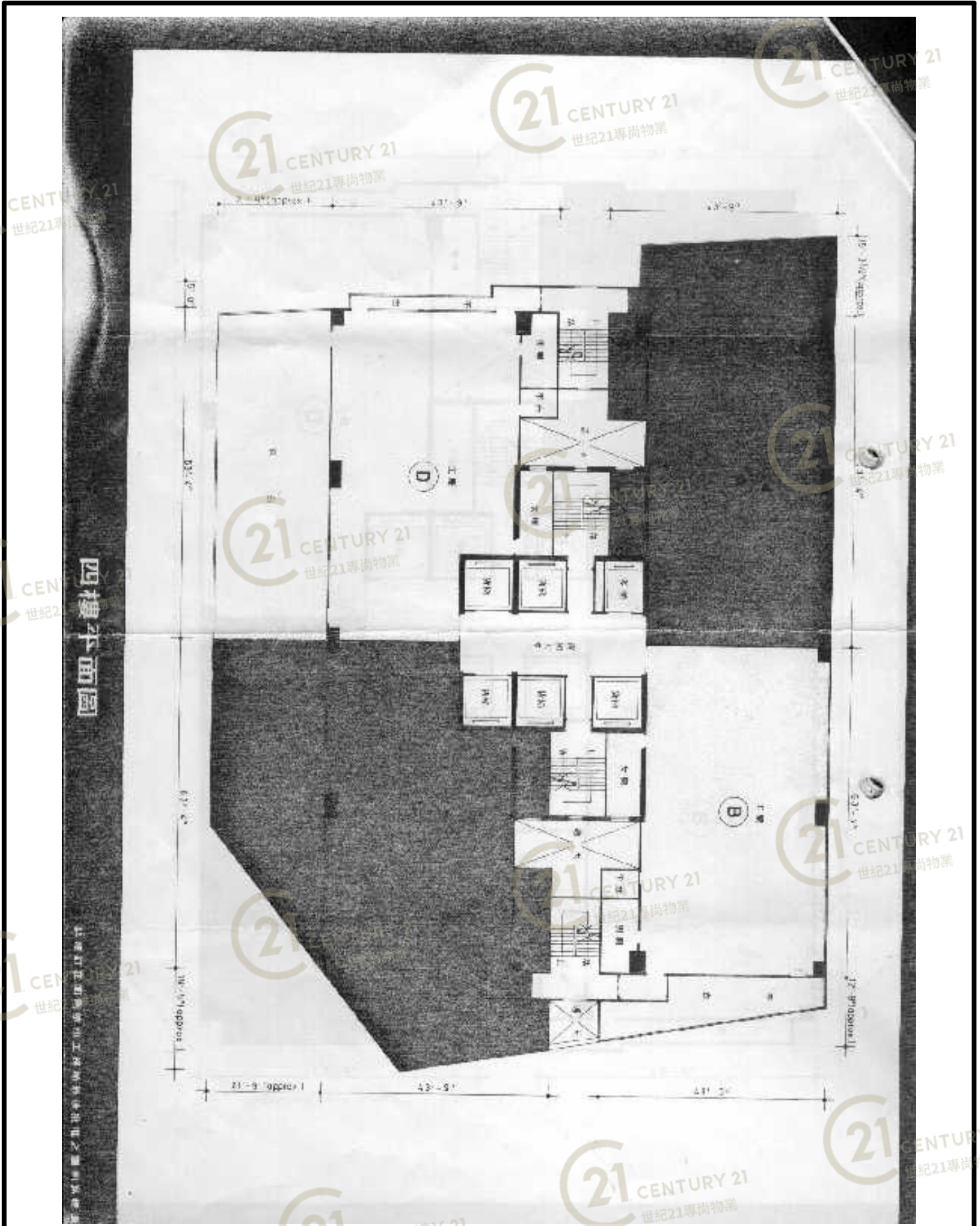

保盈工業大廈 Bold Win Industrial Building

NOT TO SCALE, FOR IDENTIFICATION PURPOSE ONLY

圖中所有數據比例，一概只作參考之用

平面圖

Floor Plan

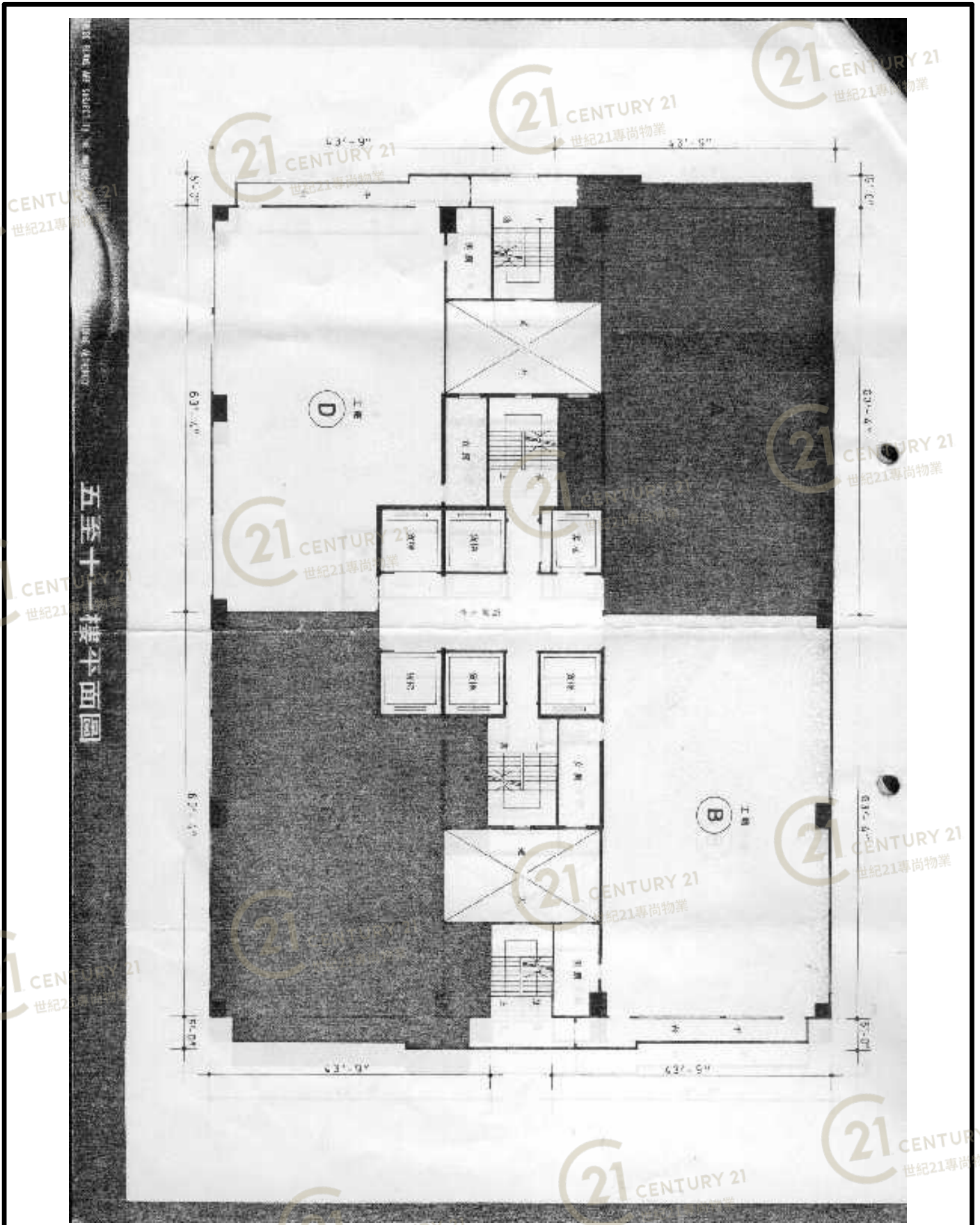

保盈工業大廈 Bold Win Industrial Building

NOT TO SCALE, FOR IDENTIFICATION PURPOSE ONLY

圖中所有數據比例，一概只作參考之用

平面圖

Floor Plan

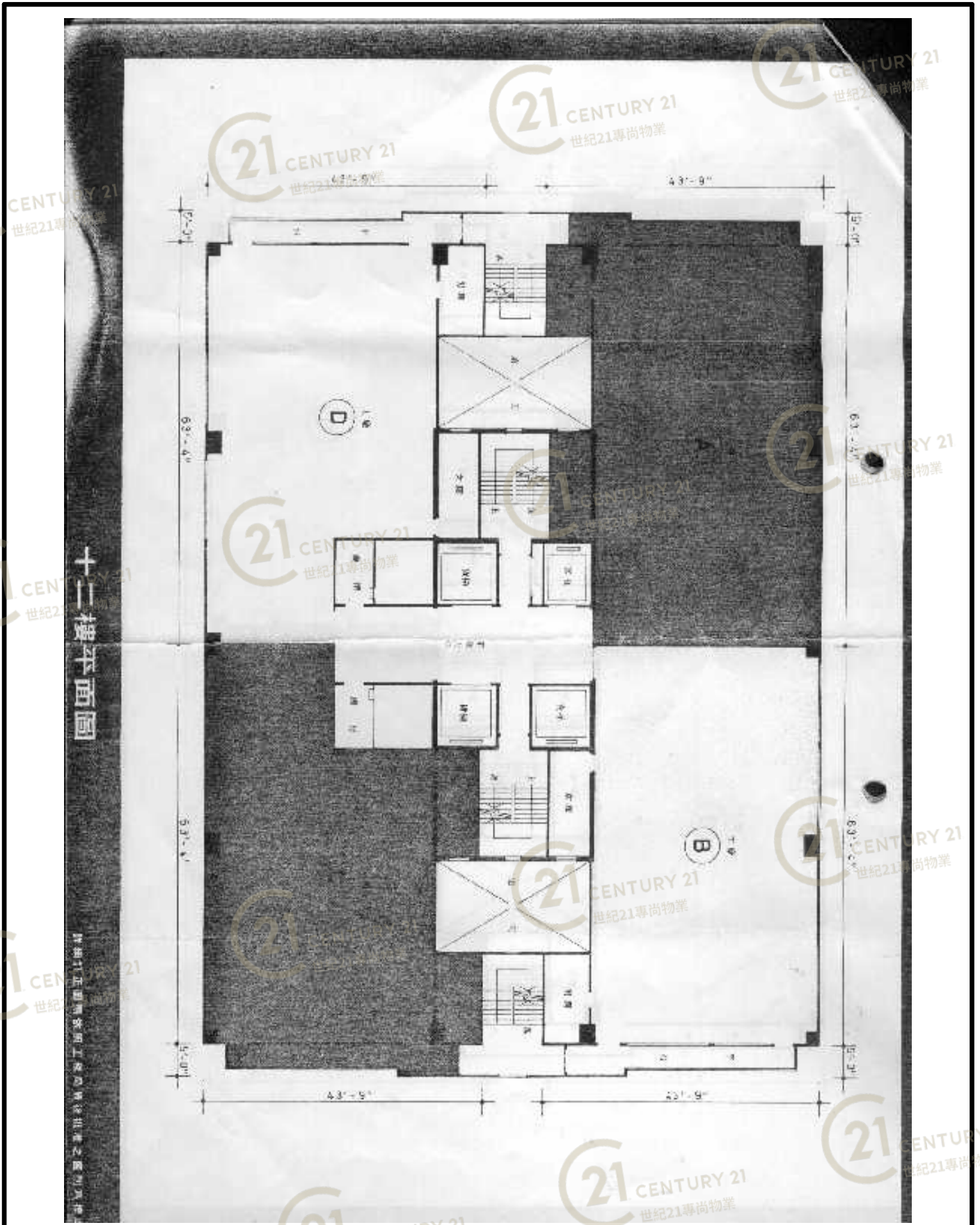

十一樓平面圖

保盈工業大廈 Bold Win Industrial Building

NOT TO SCALE, FOR IDENTIFICATION PURPOSE ONLY

圖中所有數據比例，一概只作參考之用

平面圖

Floor Plan

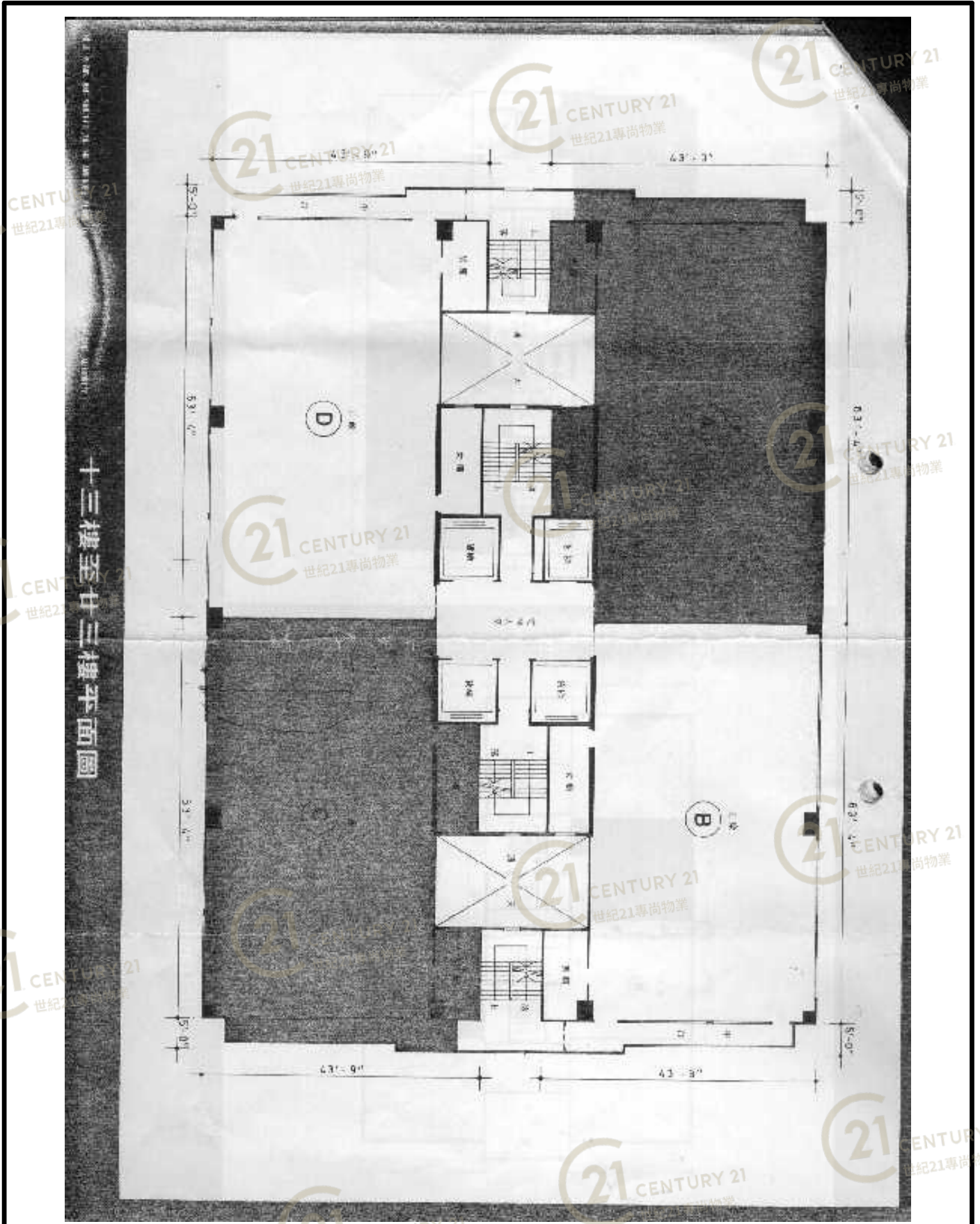

保盈工業大廈 Bold Win Industrial Building

NOT TO SCALE, FOR IDENTIFICATION PURPOSE ONLY

圖中所有數據比例，一概只作參考之用

平面圖

Floor Plan

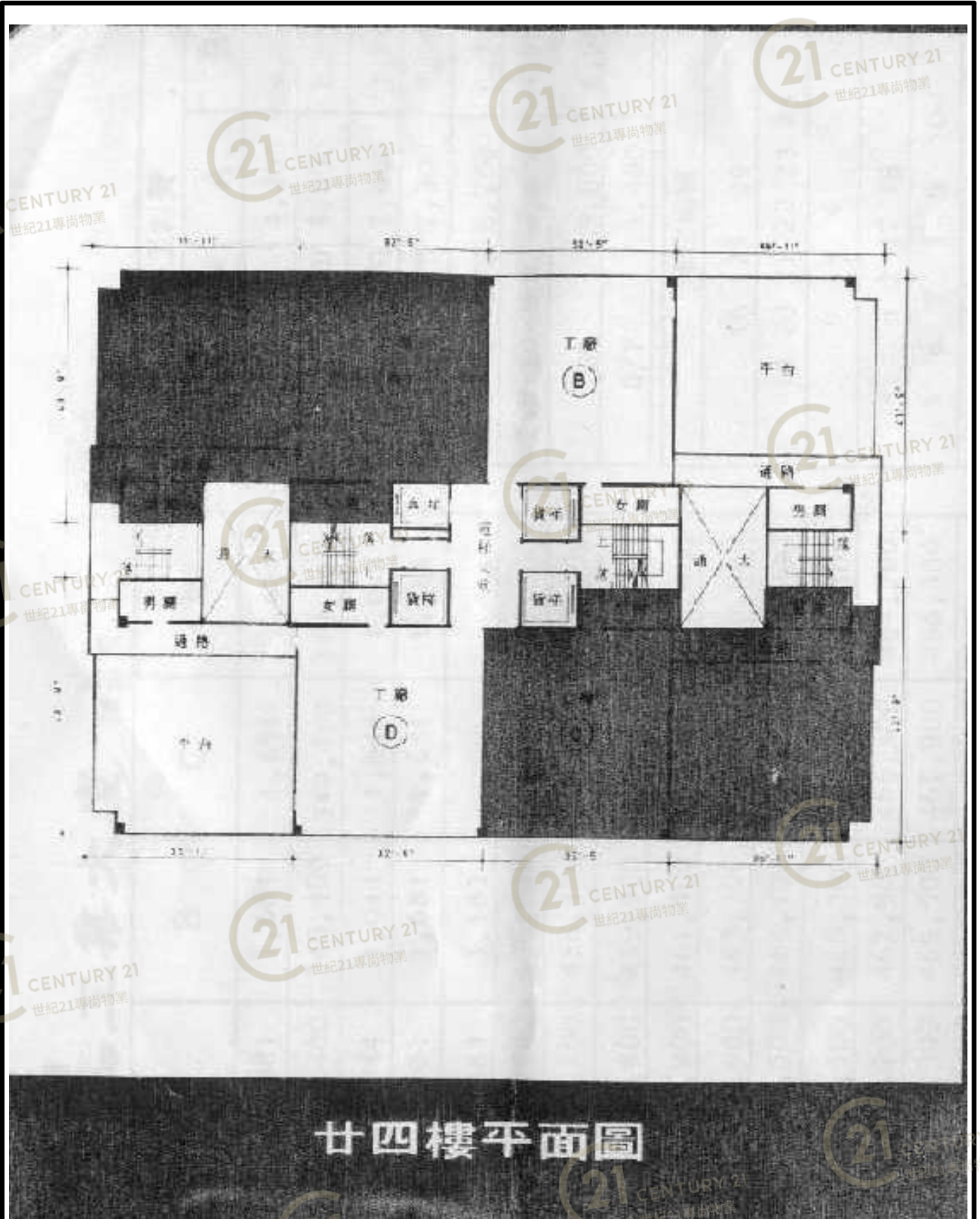

保盈工業大廈 Bold Win Industrial Building

NOT TO SCALE, FOR IDENTIFICATION PURPOSE ONLY

圖中所有數據比例，一概只作參考之用

平面圖

Floor Plan

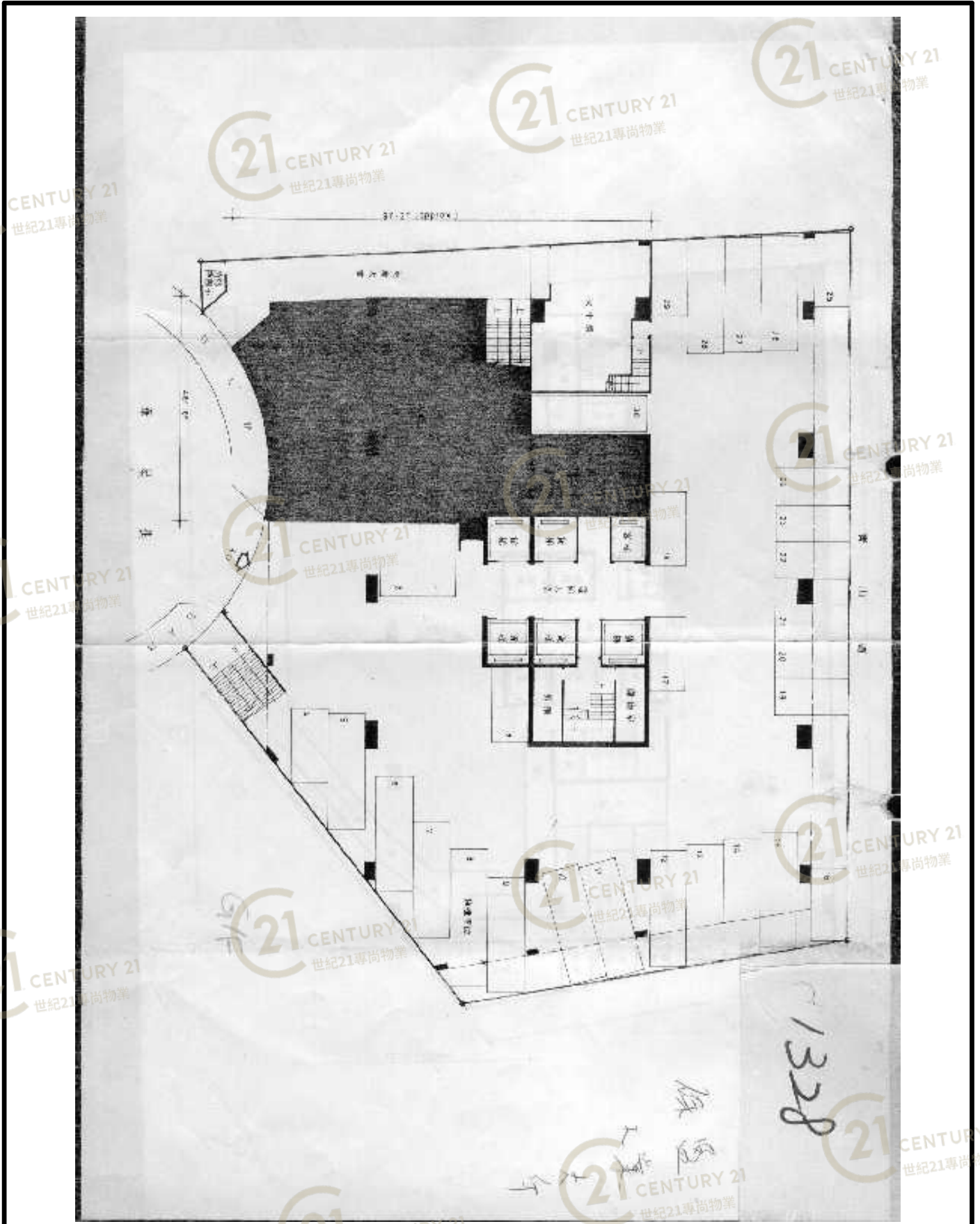

保盈工業大廈 Bold Win Industrial Building

NOT TO SCALE, FOR IDENTIFICATION PURPOSE ONLY

圖中所有數據比例，一概只作參考之用

平面圖

Floor Plan

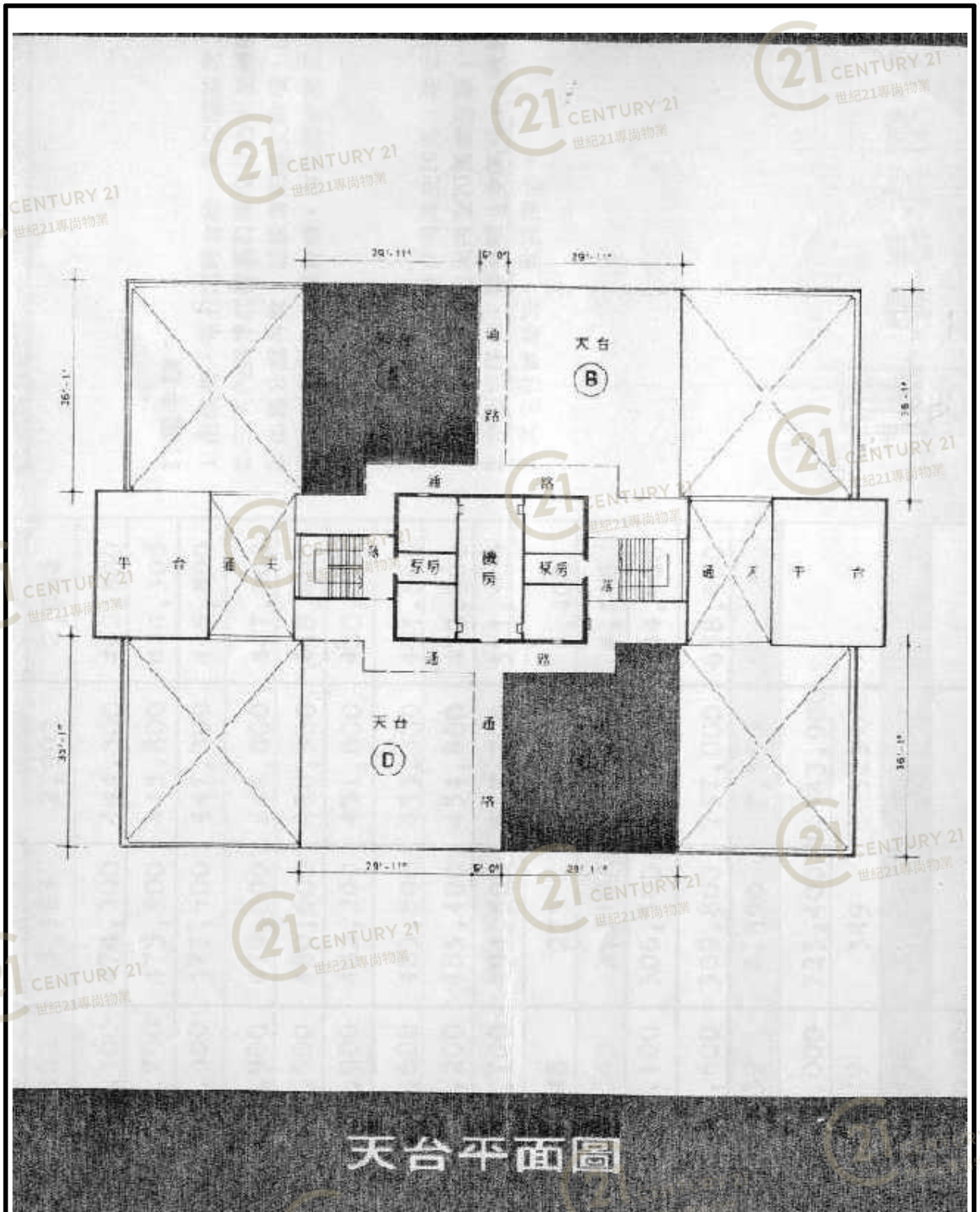

保盈工業大廈 Bold Win Industrial Building

NOT TO SCALE, FOR IDENTIFICATION PURPOSE ONLY

圖中所有數據比例，一概只作參考之用

外觀圖

Building Outlook



保盈工業大廈 Bold Win Industrial Building

NOT TO SCALE, FOR IDENTIFICATION PURPOSE ONLY

圖中所有數據比例，一概只作參考之用

外觀圖

Building Outlook



保盈工業大廈 Bold Win Industrial Building

NOT TO SCALE, FOR IDENTIFICATION PURPOSE ONLY

圖中所有數據比例，一概只作參考之用

外觀圖

Building Outlook



保盈工業大廈 Bold Win Industrial Building

NOT TO SCALE, FOR IDENTIFICATION PURPOSE ONLY

圖中所有數據比例，一概只作參考之用

外觀圖

Building Outlook



保盈工業大廈 Bold Win Industrial Building

NOT TO SCALE, FOR IDENTIFICATION PURPOSE ONLY

圖中所有數據比例，一概只作參考之用

外觀圖

Building Outlook



保盈工業大廈 Bold Win Industrial Building

NOT TO SCALE, FOR IDENTIFICATION PURPOSE ONLY

圖中所有數據比例，一概只作參考之用