



業成街方向



向青山公路方向

九龍貿易中心方向

0m 2.5m 5m 10m



18 YIP SHING STREET, KWAI CHUNG  
REMAINING PORTION OF SECTION B OF  
LOT NO. 693 IN DEMARCATION DISTRICT NO.455

'All the above information and the others which are not listed are subject to the final approval plans to be approved by relevant Government departments.'

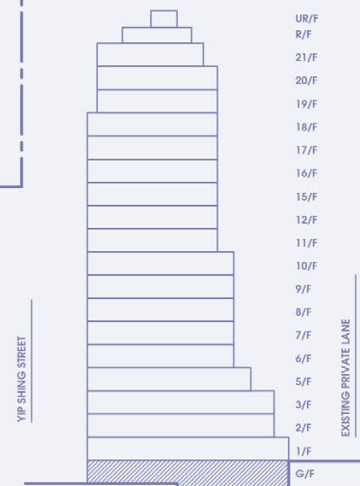

UR/F  
R/F  
21/F  
20/F  
19/F  
18/F  
17/F  
16/F  
15/F  
12/F  
11/F  
10/F  
9/F  
8/F  
7/F  
6/F  
5/F  
3/F  
2/F  
1/F  
G/F

YIP SHING STREET

EXISTING PRIVATE LANE

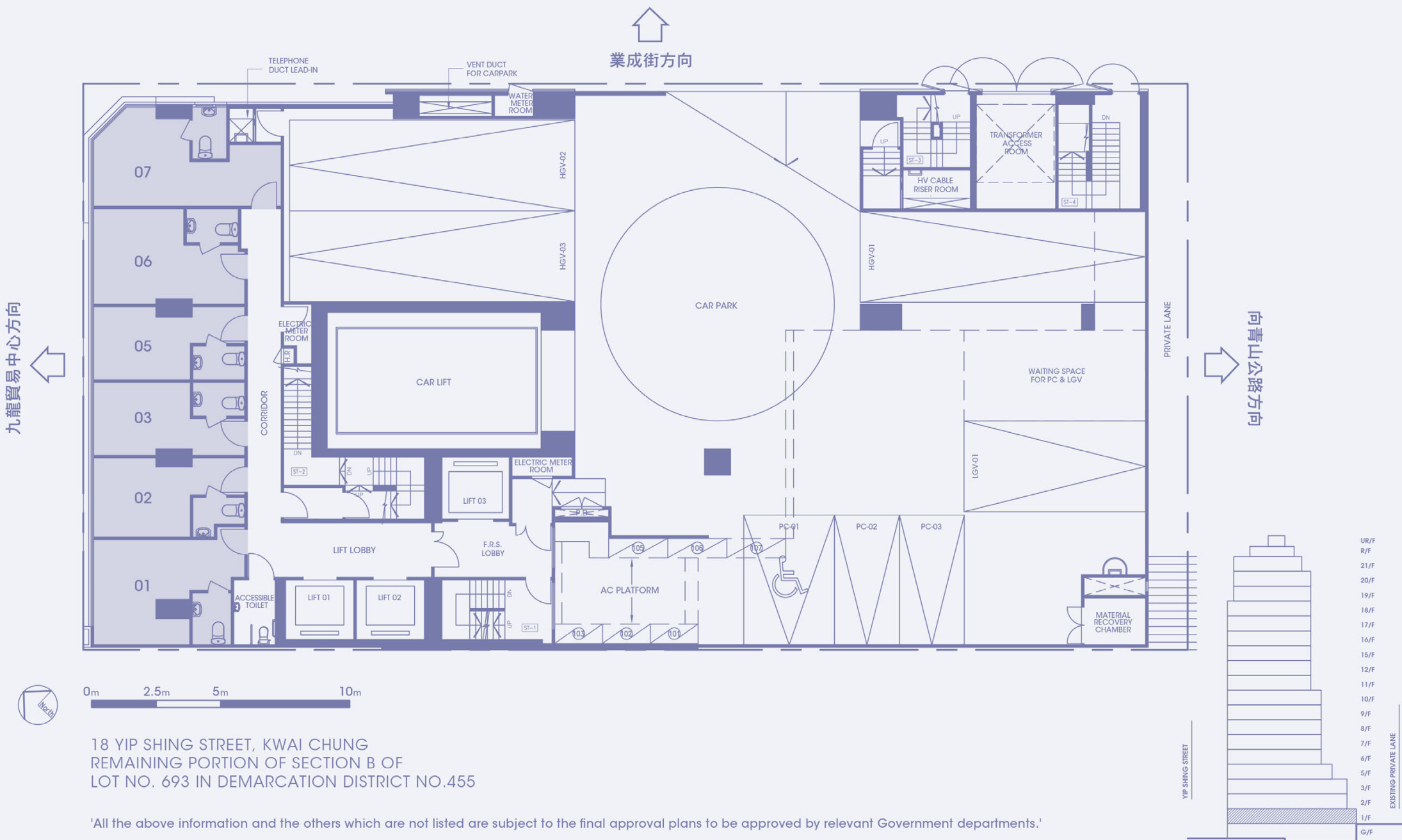



業成街方向

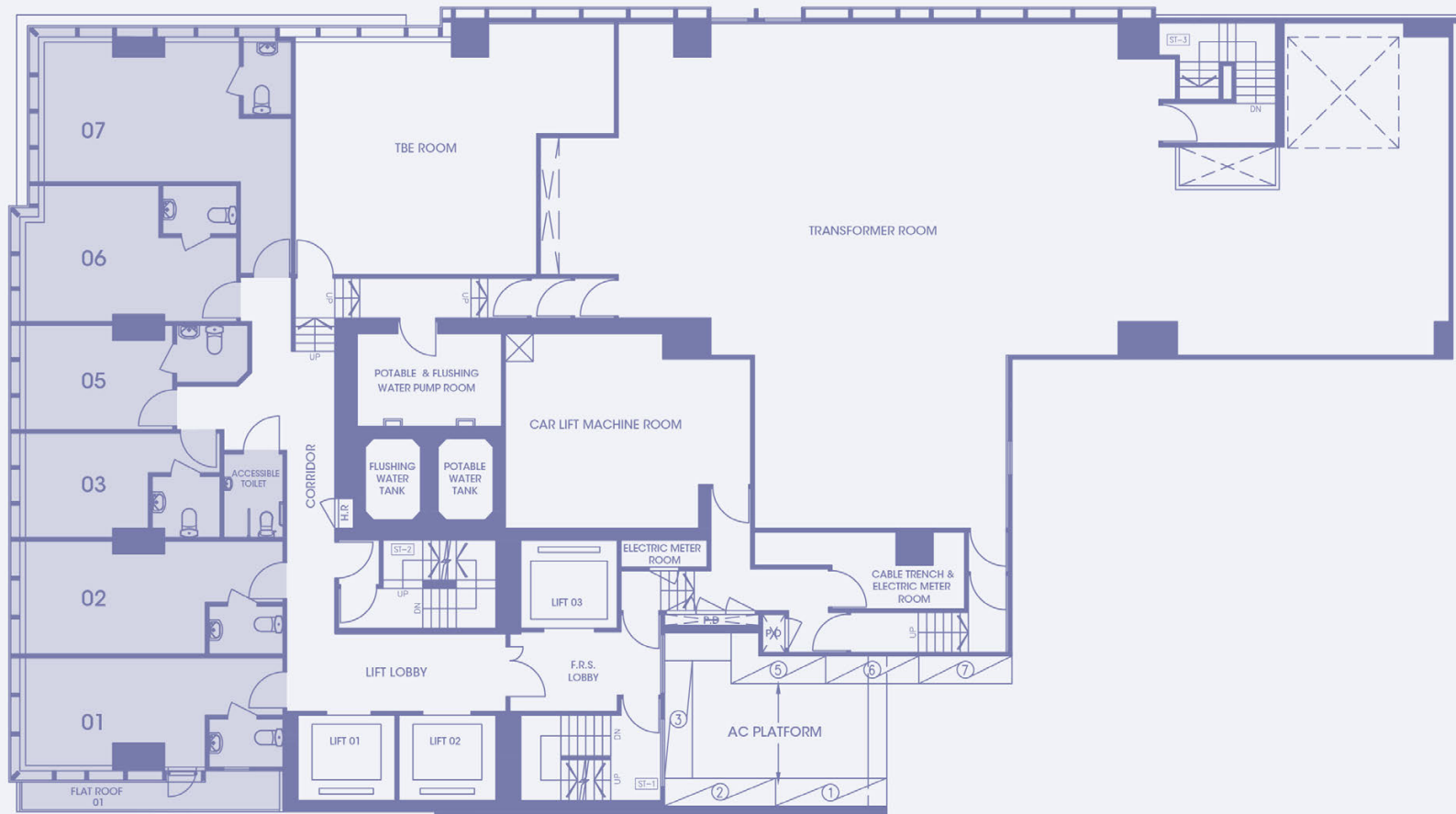

向青山公路方向

九龍貿易中心方向



0m 2.5m 5m 10m

18 YIP SHING STREET, KWAI CHUNG  
REMAINING PORTION OF SECTION B OF  
LOT NO. 693 IN DEMARCATION DISTRICT NO.455

'All the above information and the others which are not listed are subject to the final approval plans to be approved by relevant Government departments.'

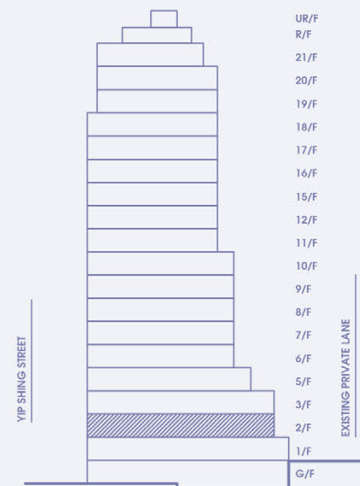



業成街方向

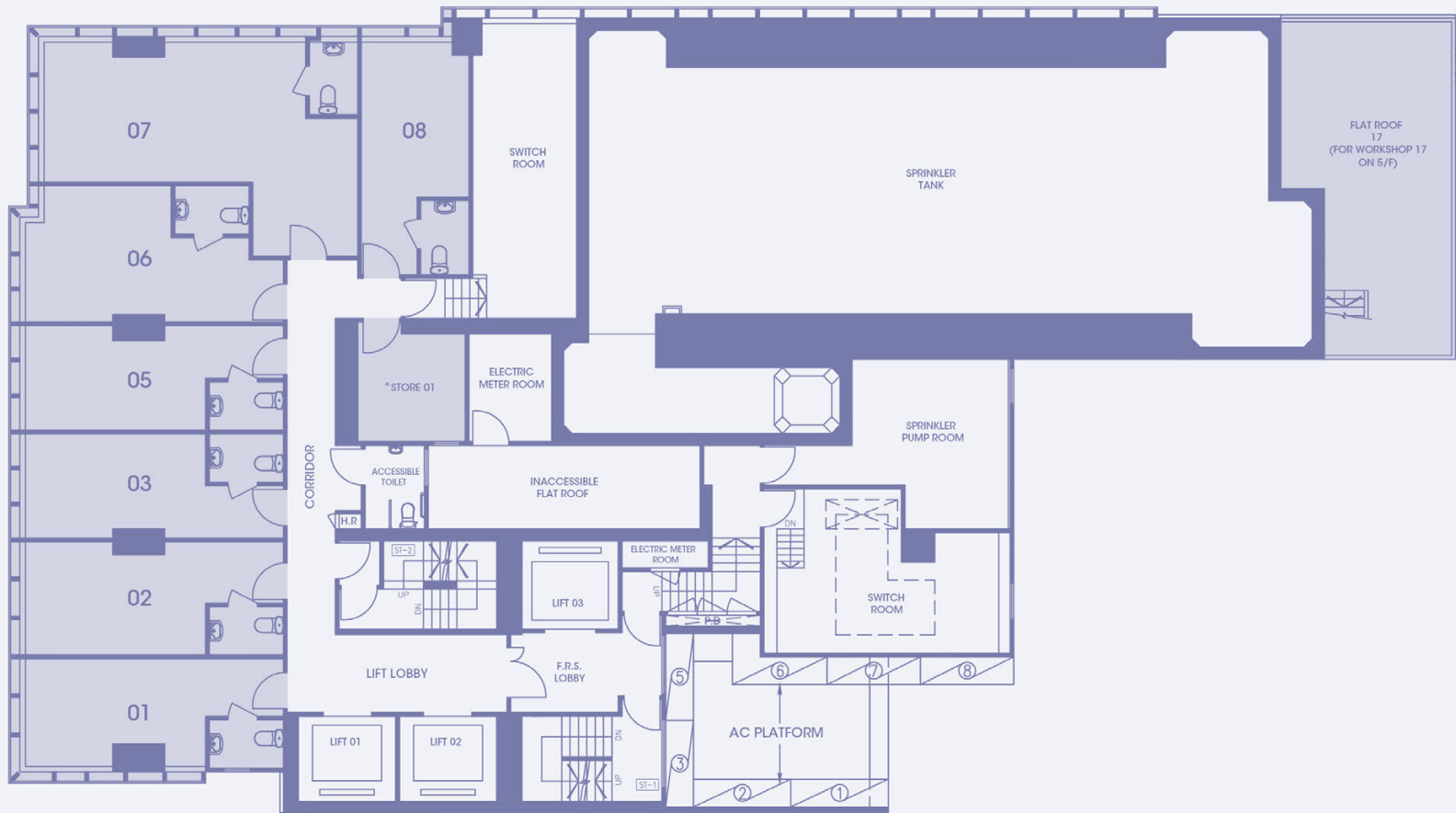

九龍貿易中心方向



向青山公路方向



\* 'STORE' ancillary to Workshop.



18 YIP SHING STREET, KWAI CHUNG  
 REMAINING PORTION OF SECTION B OF  
 LOT NO. 693 IN DEMARCATION DISTRICT NO.455

'All the above information and the others which are not listed are subject to the final approval plans to be approved by relevant Government departments.'

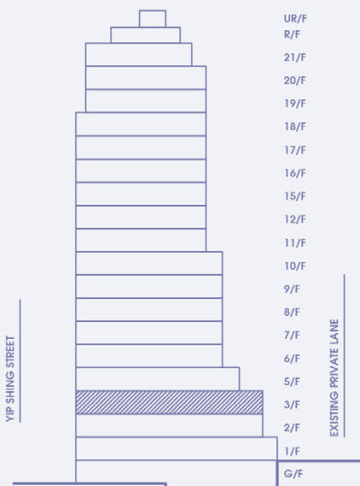



業成街方向



九龍貿易中心方向

向青山公路方向

\* 'STORE' ancillary to Workshop.



0m 2.5m 5m 10m

18 YIP SHING STREET, KWAI CHUNG  
 REMAINING PORTION OF SECTION B OF  
 LOT NO. 693 IN DEMARCATION DISTRICT NO.455

'All the above information and the others which are not listed are subject to the final approval plans to be approved by relevant Government departments.'

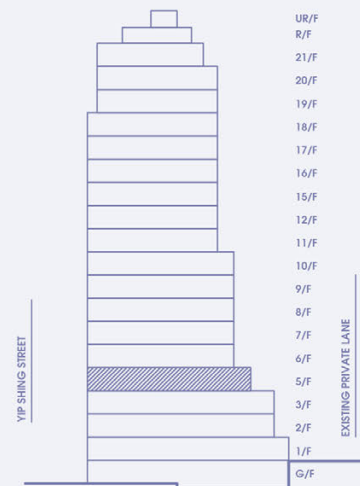



業成街方向



九龍貿易中心方向



向青山公路方向



\* 'STORE' ancillary to Workshop.



0m 2.5m 5m 10m

18 YIP SHING STREET, KWAI CHUNG  
REMAINING PORTION OF SECTION B OF  
LOT NO. 693 IN DEMARCATION DISTRICT NO.455

'All the above information and the others which are not listed are subject to the final approval plans to be approved by relevant Government departments.'

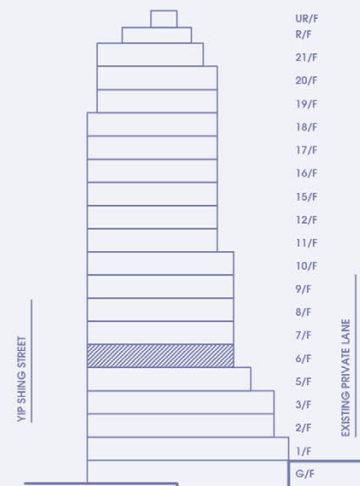

YIP SHING STREET

EXISTING PRIVATE LANE



業成街方向

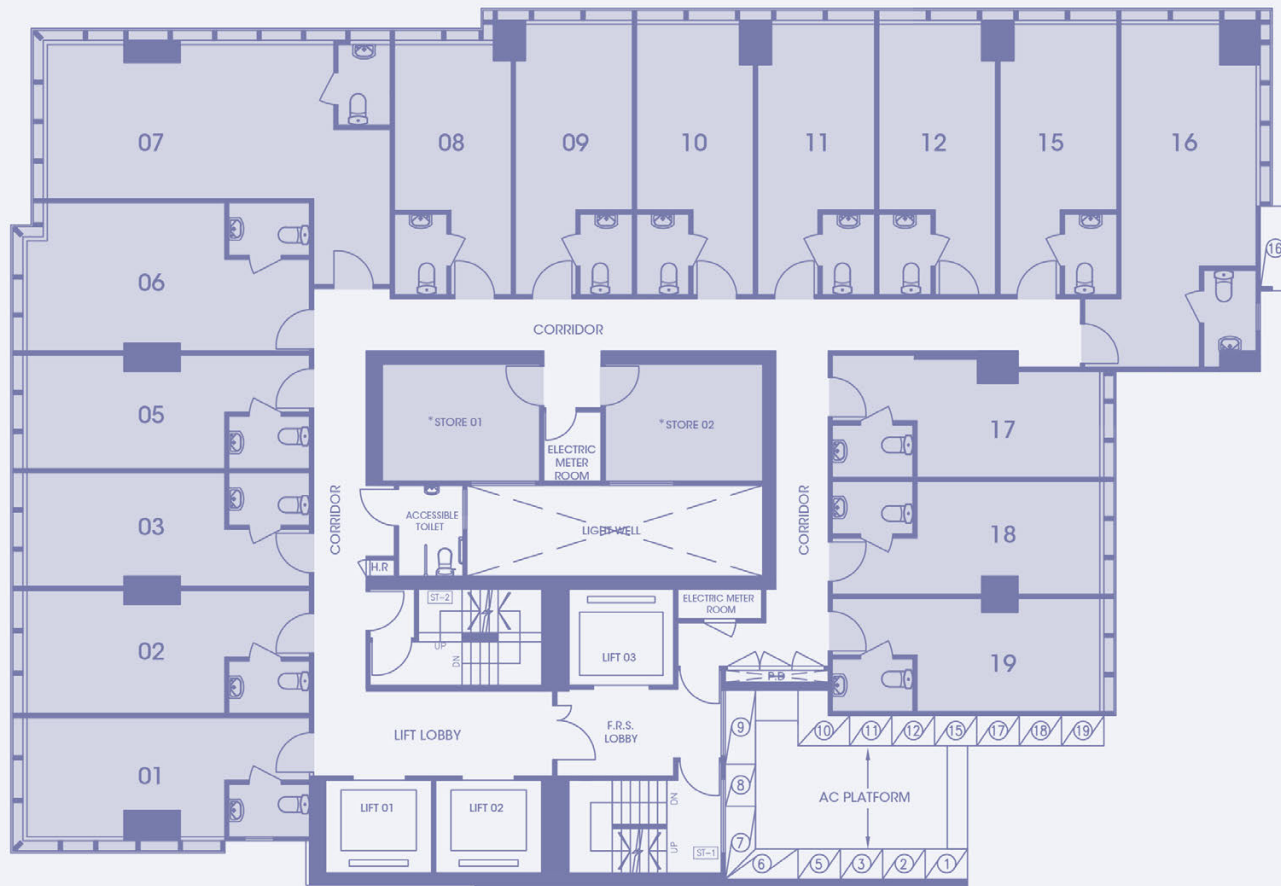

九龍貿易中心方向

向青山公路方向

\* 'STORE' ancillary to Workshop.



18 YIP SHING STREET, KWAI CHUNG  
 REMAINING PORTION OF SECTION B OF  
 LOT NO. 693 IN DEMARCATION DISTRICT NO.455

'All the above information and the others which are not listed are subject to the final approval plans to be approved by relevant Government departments.'

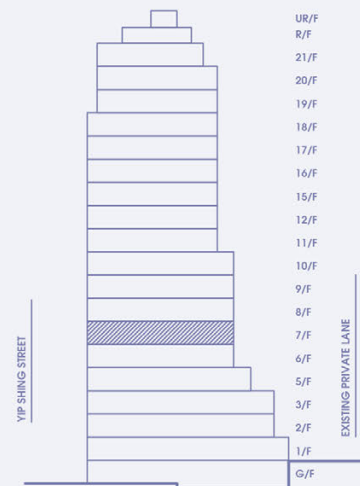



業成街方向

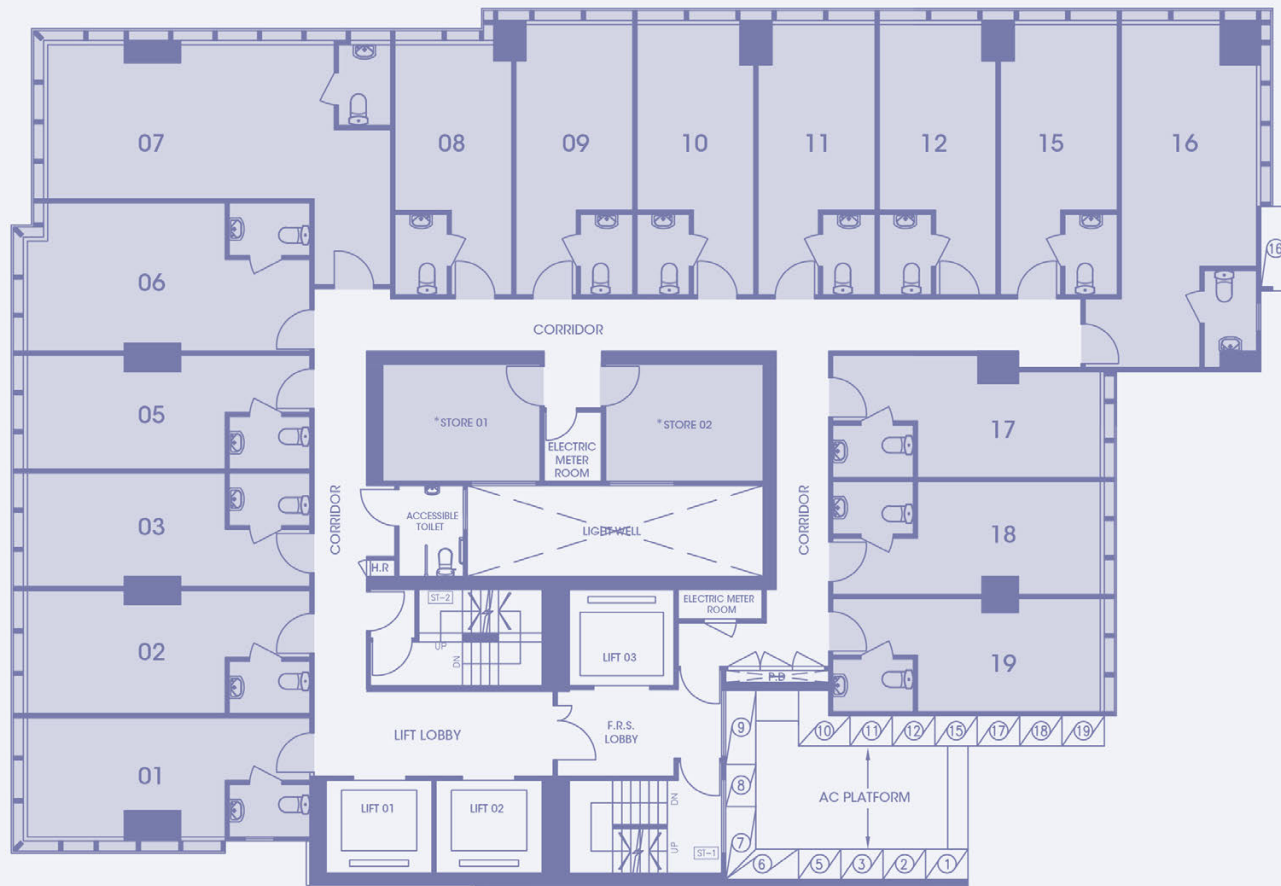

九龍貿易中心方向



向青山公路方向



\* 'STORE' ancillary to Workshop.



18 YIP SHING STREET, KWAI CHUNG  
 REMAINING PORTION OF SECTION B OF  
 LOT NO. 693 IN DEMARCATION DISTRICT NO.455

'All the above information and the others which are not listed are subject to the final approval plans to be approved by relevant Government departments.'

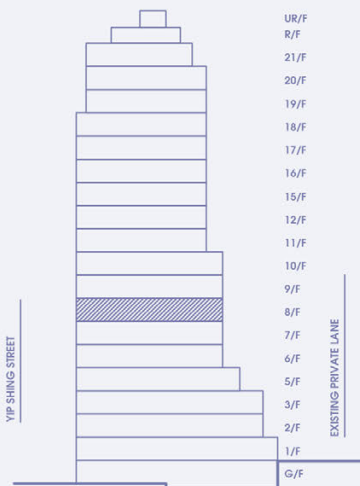





業成街方向

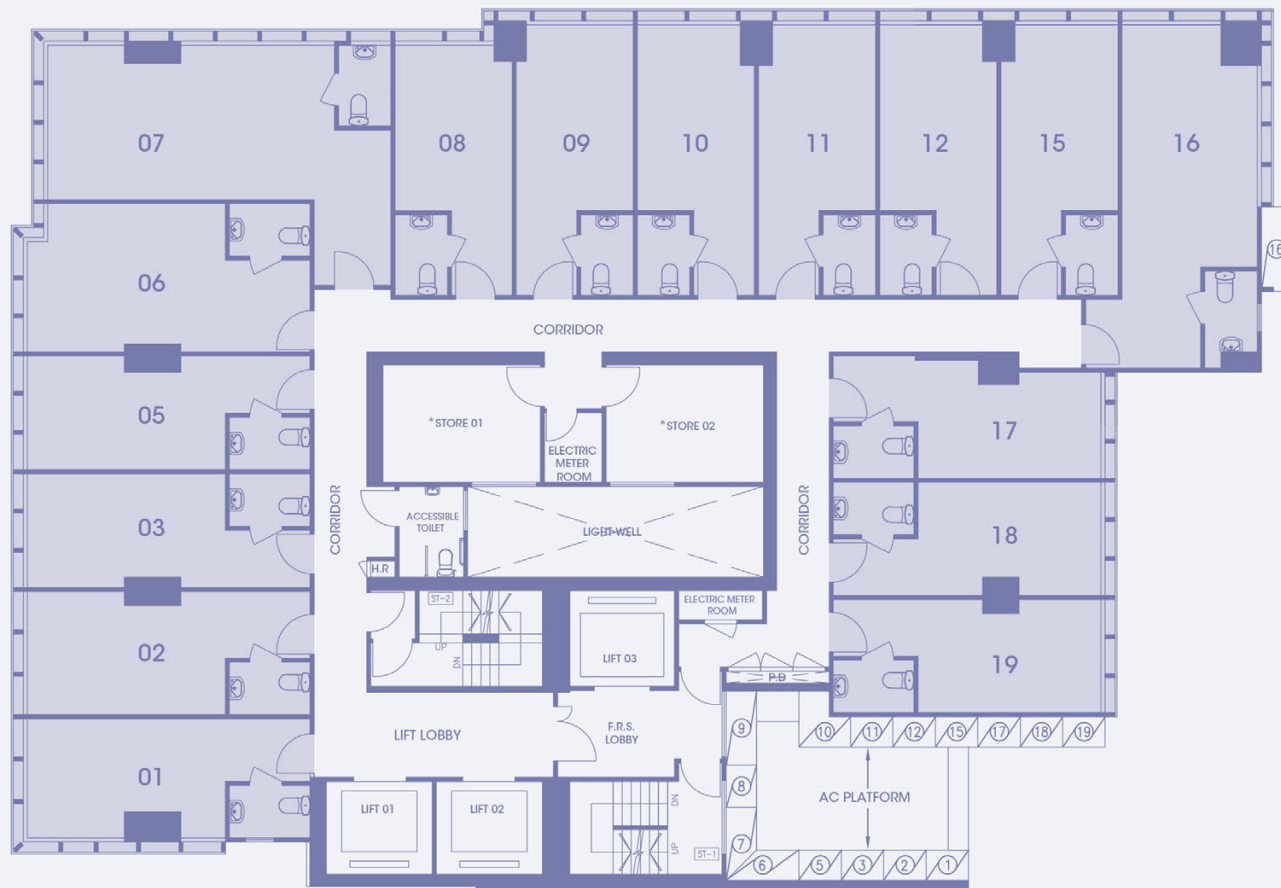

向青山公路方向

九龍貿易中心方向



\* 'STORE' ancillary to Workshop.



0m 2.5m 5m 10m

18 YIP SHING STREET, KWAI CHUNG  
REMAINING PORTION OF SECTION B OF  
LOT NO. 693 IN DEMARCATION DISTRICT NO.455

'All the above information and the others which are not listed are subject to the final approval plans to be approved by relevant Government departments.'

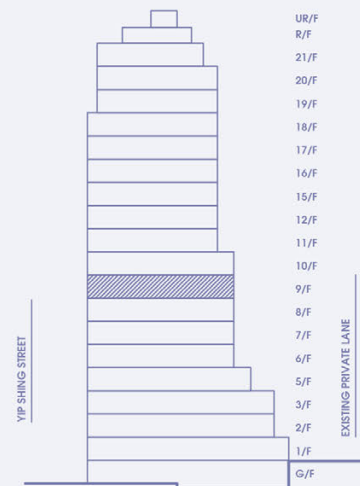



業成街方向

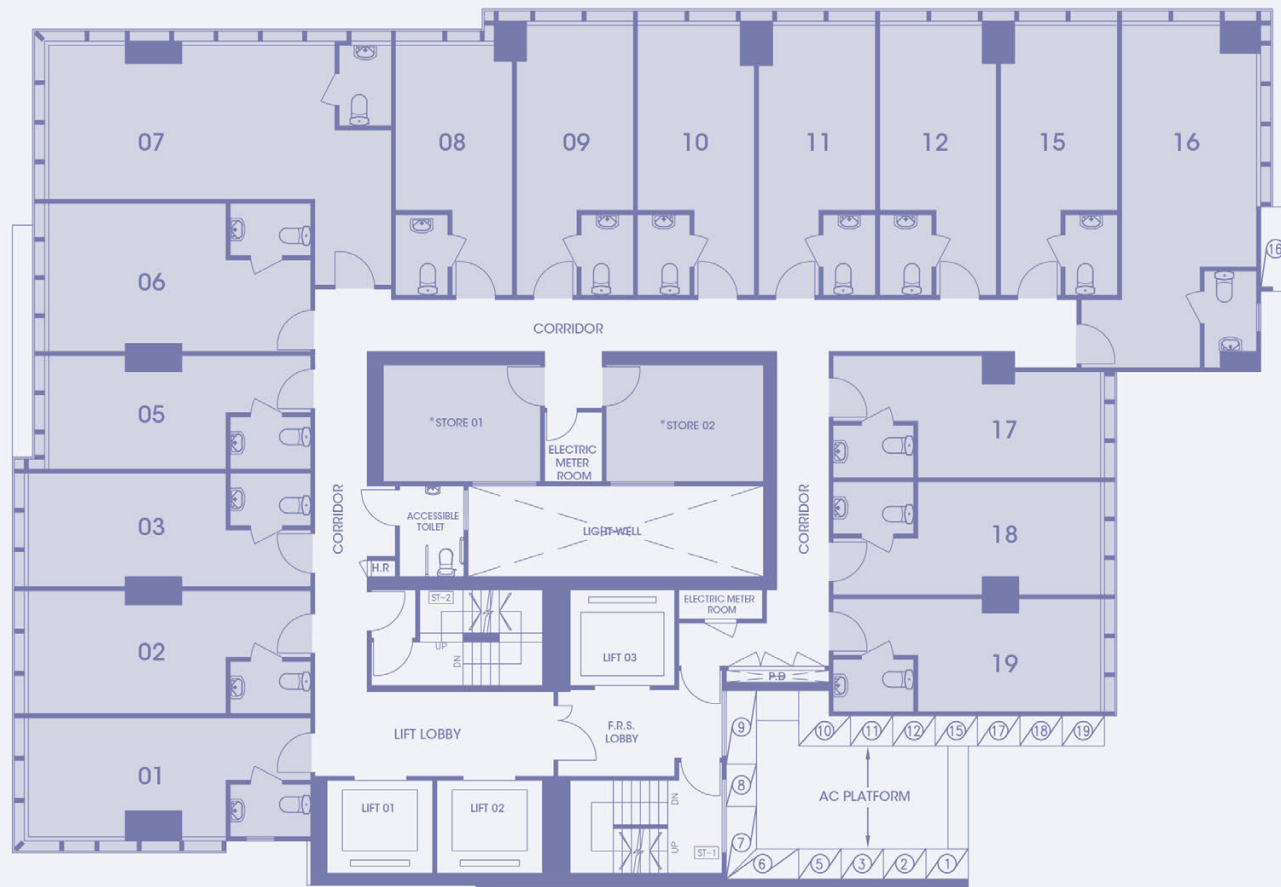

九龍貿易中心方向



向青山公路方向



\* 'STORE' ancillary to Workshop.



0m 2.5m 5m 10m

18 YIP SHING STREET, KWAI CHUNG  
REMAINING PORTION OF SECTION B OF  
LOT NO. 693 IN DEMARCATION DISTRICT NO.455

'All the above information and the others which are not listed are subject to the final approval plans to be approved by relevant Government departments.'

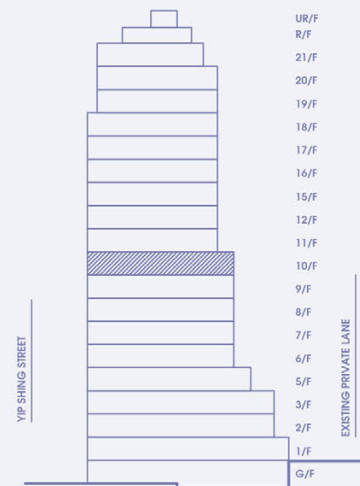



業成街方向

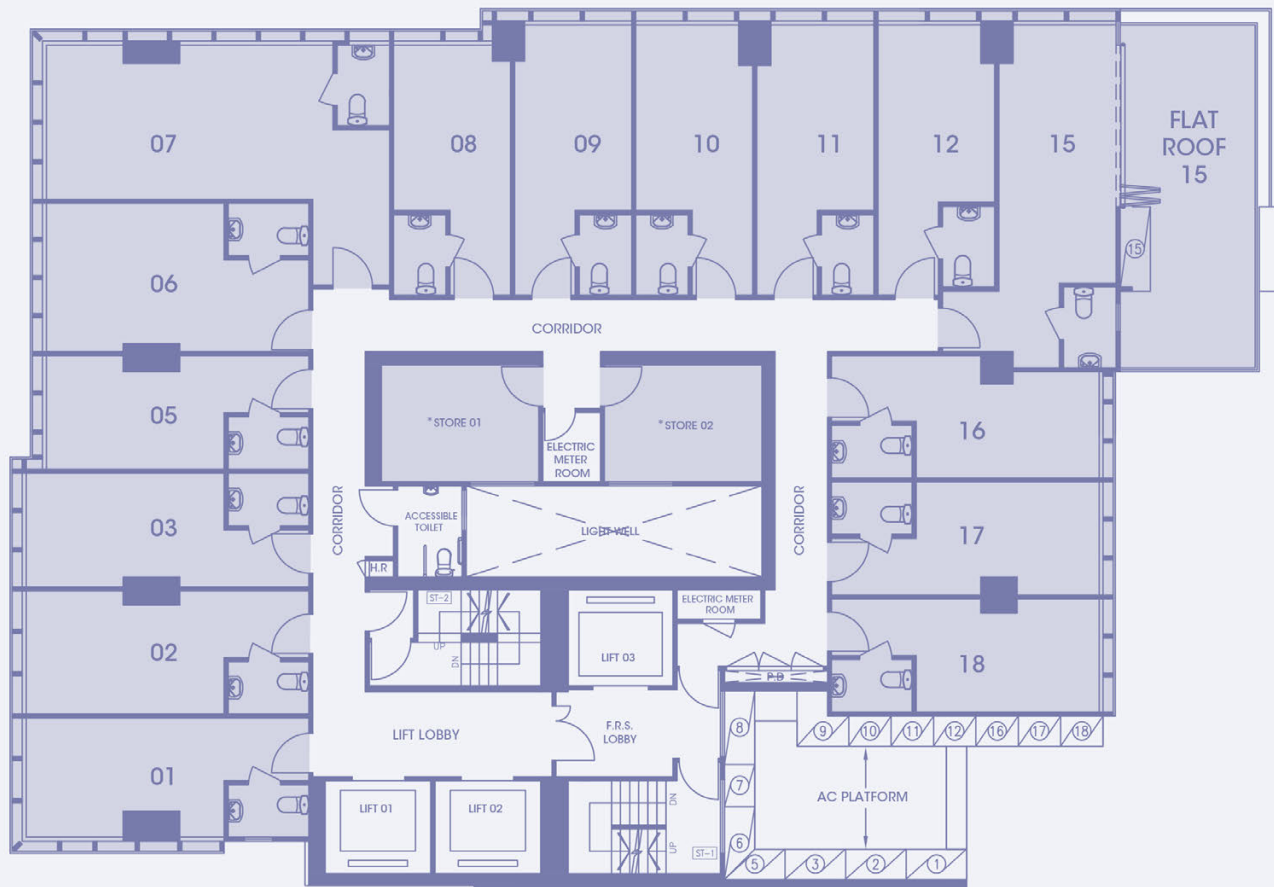

九龍貿易中心方向



向青山公路方向



\* 'STORE' ancillary to Workshop.



0m 2.5m 5m 10m

18 YIP SHING STREET, KWAI CHUNG  
REMAINING PORTION OF SECTION B OF  
LOT NO. 693 IN DEMARCATION DISTRICT NO.455

'All the above information and the others which are not listed are subject to the final approval plans to be approved by relevant Government departments.'

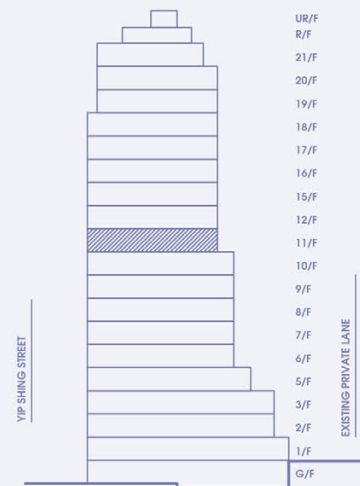

UR/F  
R/F  
21/F  
20/F  
19/F  
18/F  
17/F  
16/F  
15/F  
12/F  
11/F  
10/F  
9/F  
8/F  
7/F  
6/F  
5/F  
3/F  
2/F  
1/F  
G/F

YIP SHING STREET

EXISTING PRIVATE LANE



業成街方向

九龍貿易中心方向



向青山公路方向

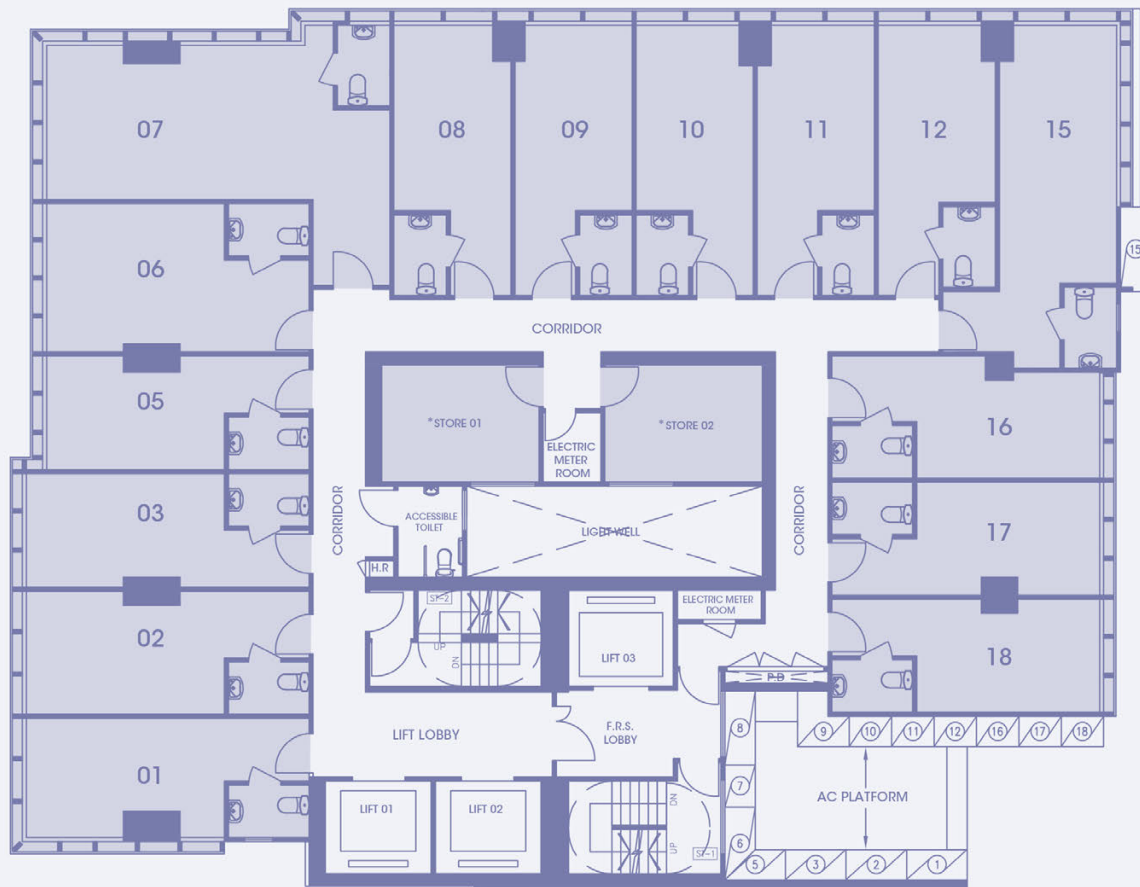

\* 'STORE' ancillary to Workshop.



0m 2.5m 5m 10m

18 YIP SHING STREET, KWAI CHUNG  
REMAINING PORTION OF SECTION B OF  
LOT NO. 693 IN DEMARCATION DISTRICT NO.455

'All the above information and the others which are not listed are subject to the final approval plans to be approved by relevant Government departments.'

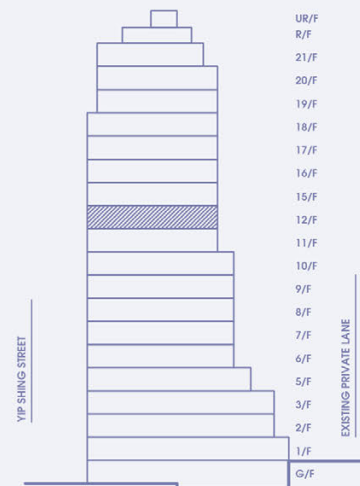



\* 'STORE' ancillary to Workshop.



0m 2.5m 5m 10m

18 YIP SHING STREET, KWAI CHUNG  
REMAINING PORTION OF SECTION B OF  
LOT NO. 693 IN DEMARCATION DISTRICT NO.455

'All the above information and the others which are not listed are subject to the final approval plans to be approved by relevant Government departments.'

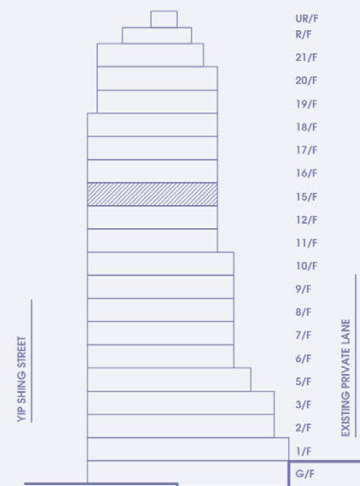



業成街方向

九龍貿易中心方向



向青山公路方向



\* 'STORE' ancillary to Workshop.



0m 2.5m 5m 10m

18 YIP SHING STREET, KWAI CHUNG  
 REMAINING PORTION OF SECTION B OF  
 LOT NO. 693 IN DEMARCATION DISTRICT NO.455

'All the above information and the others which are not listed are subject to the final approval plans to be approved by relevant Government departments.'

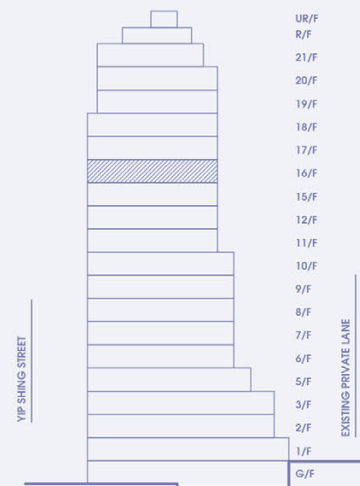



業成街方向

九龍貿易中心方向



向青山公路方向



\* 'STORE' ancillary to Workshop.



0m 2.5m 5m 10m

18 YIP SHING STREET, KWAI CHUNG  
REMAINING PORTION OF SECTION B OF  
LOT NO. 693 IN DEMARCATION DISTRICT NO.455

'All the above information and the others which are not listed are subject to the final approval plans to be approved by relevant Government departments.'

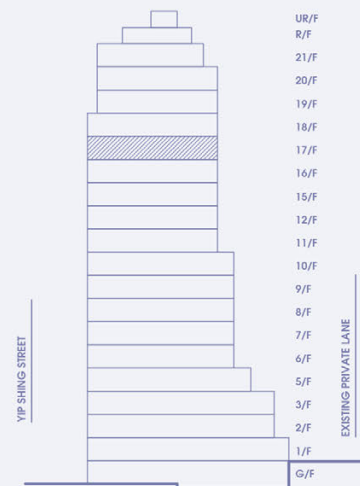

YIP SHING STREET

EXISTING PRIVATE LANE

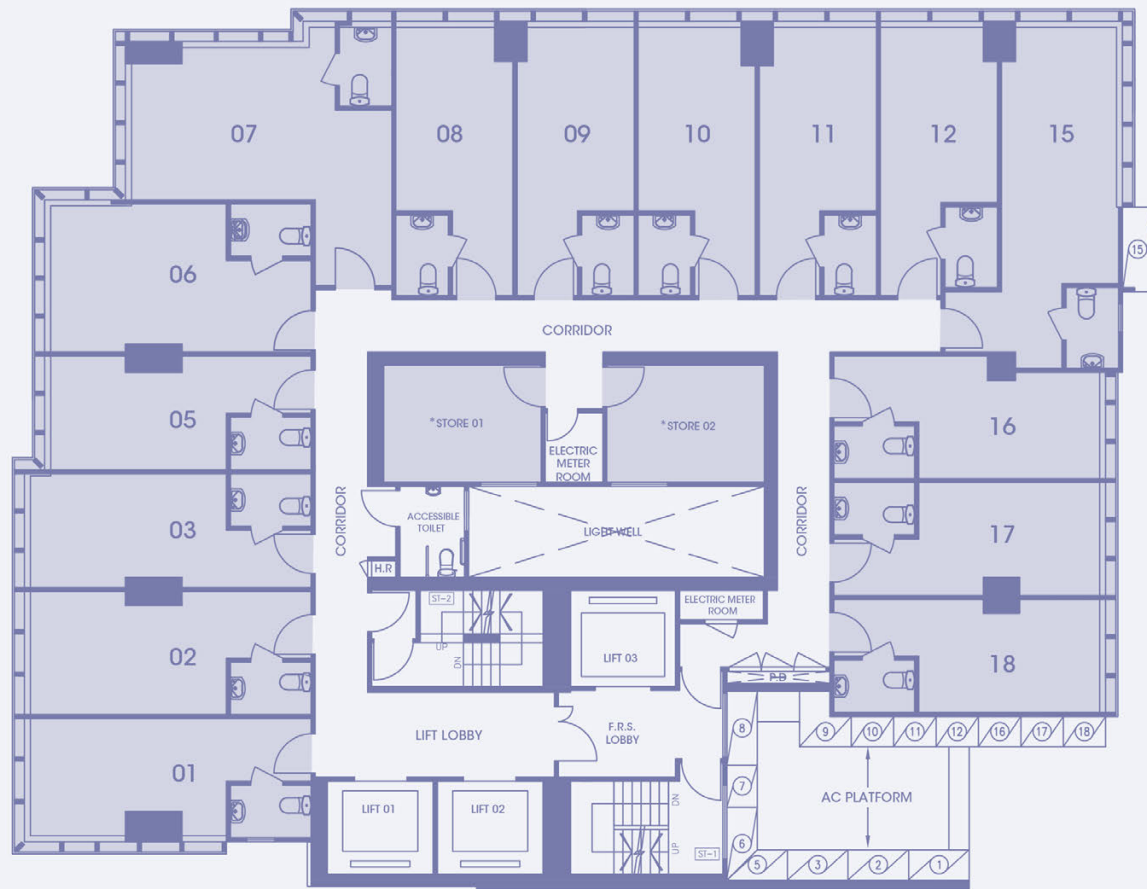

\* 'STORE' ancillary to Workshop.



0m 2.5m 5m 10m

18 YIP SHING STREET, KWAI CHUNG  
 REMAINING PORTION OF SECTION B OF  
 LOT NO. 693 IN DEMARCATION DISTRICT NO.455

'All the above information and the others which are not listed are subject to the final approval plans to be approved by relevant Government departments.'

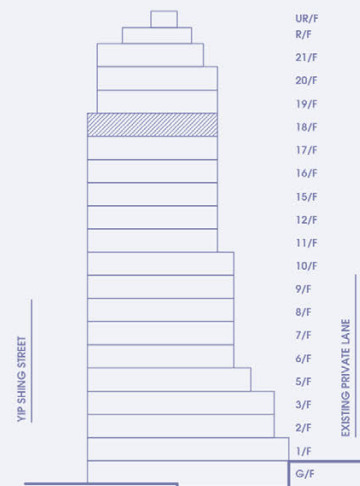





業成街方向

九龍貿易中心方向



向青山公路方向

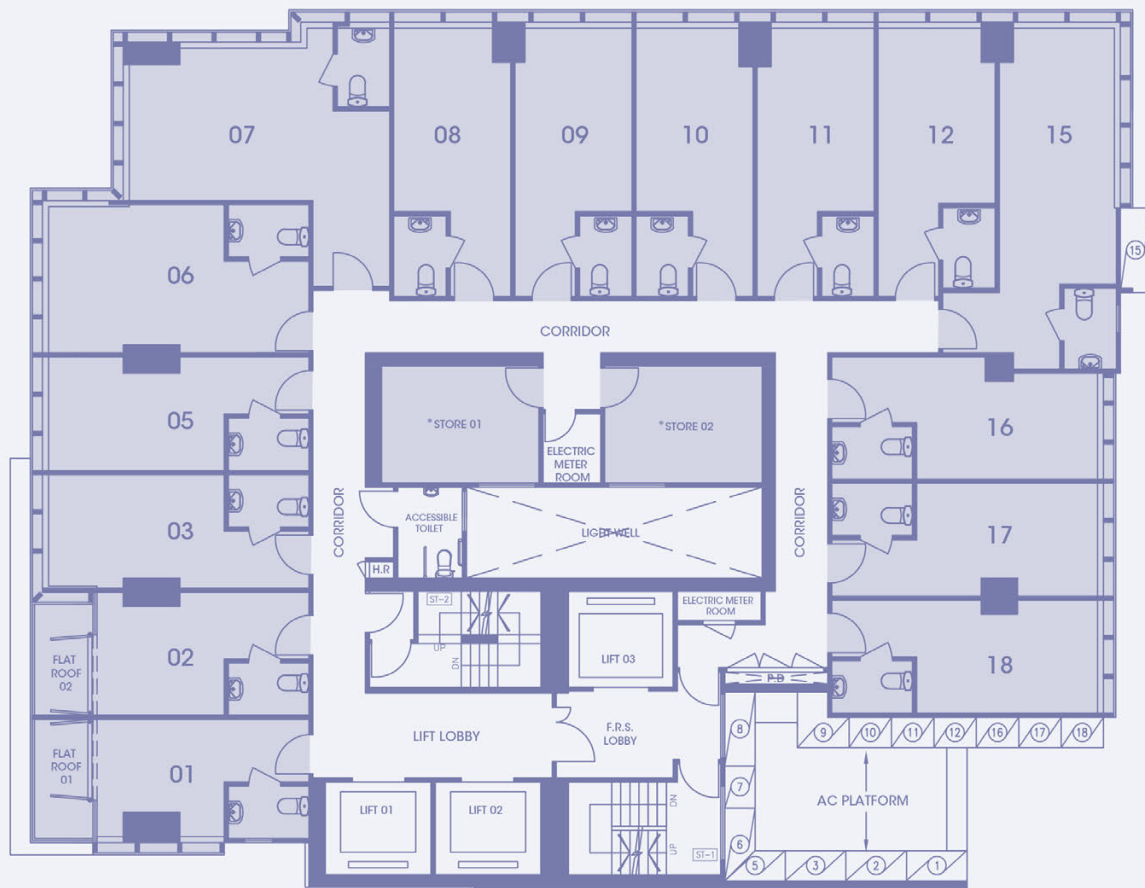

\* 'STORE' ancillary to Workshop.



0m 2.5m 5m 10m

18 YIP SHING STREET, KWAI CHUNG  
 REMAINING PORTION OF SECTION B OF  
 LOT NO. 693 IN DEMARCATION DISTRICT NO.455

'All the above information and the others which are not listed are subject to the final approval plans to be approved by relevant Government departments.'

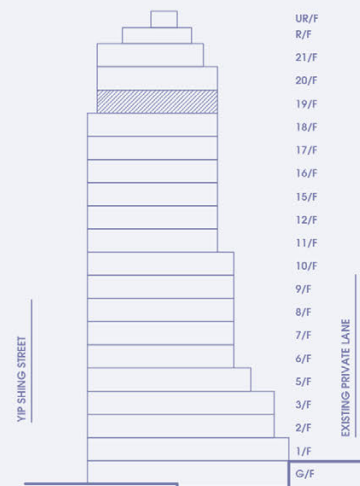



業成街方向



九龍貿易中心方向



向青山公路方向



\* 'STORE' ancillary to Workshop.



18 YIP SHING STREET, KWAI CHUNG  
 REMAINING PORTION OF SECTION B OF  
 LOT NO. 693 IN DEMARCATION DISTRICT NO.455

'All the above information and the others which are not listed are subject to the final approval plans to be approved by relevant Government departments.'

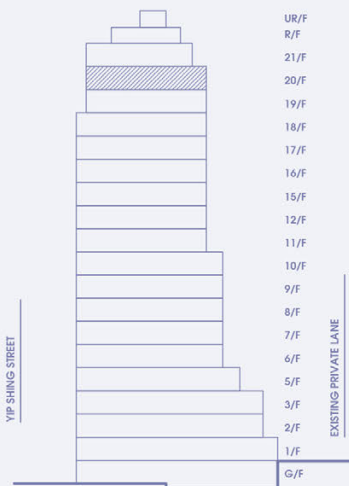



業成街方向



向青山公路方向



九龍貿易中心方向

\* 'STORE' ancillary to Workshop.



0m 2.5m 5m 10m

18 YIP SHING STREET, KWAI CHUNG  
REMAINING PORTION OF SECTION B OF  
LOT NO. 693 IN DEMARCATION DISTRICT NO.455

'All the above information and the others which are not listed are subject to the final approval plans to be approved by relevant Government departments.'

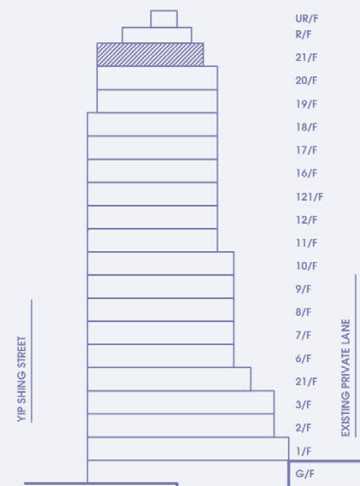



業成街方向

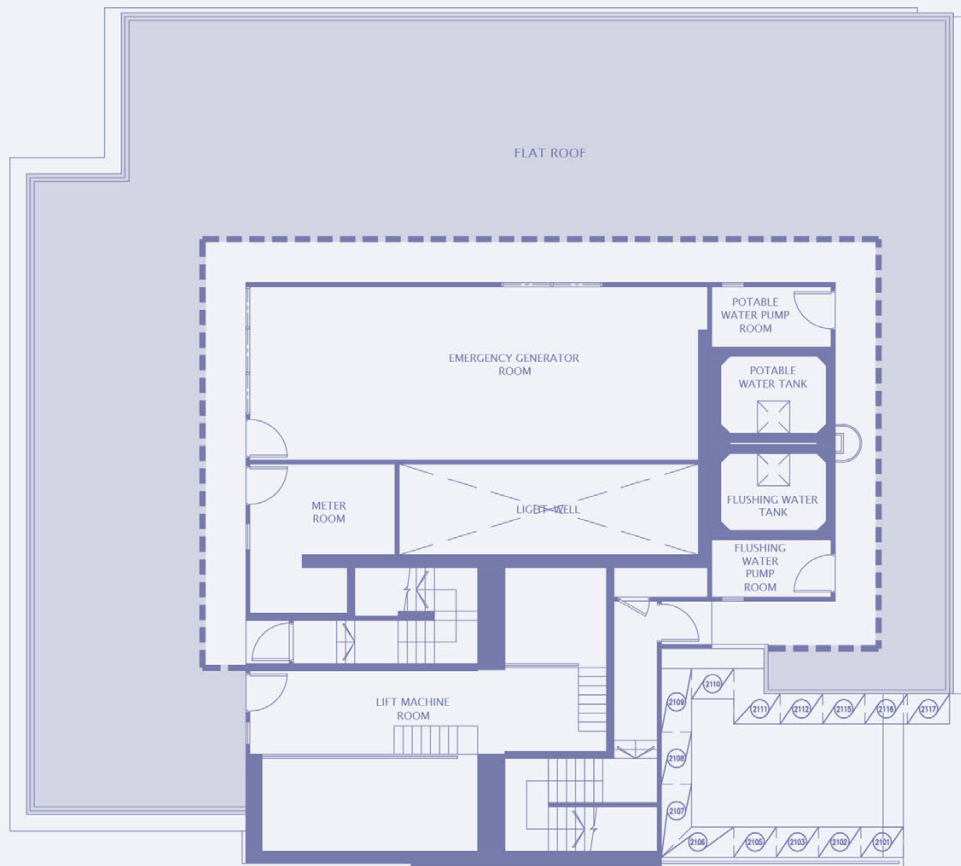

向青山公路方向

九龍貿易中心方向



0m 2.5m 5m 10m

18 YIP SHING STREET, KWAI CHUNG  
 REMAINING PORTION OF SECTION B OF  
 LOT NO. 693 IN DEMARCATION DISTRICT NO.455

'All the above information and the others which are not listed are subject to the final approval plans to be approved by relevant Government departments.'

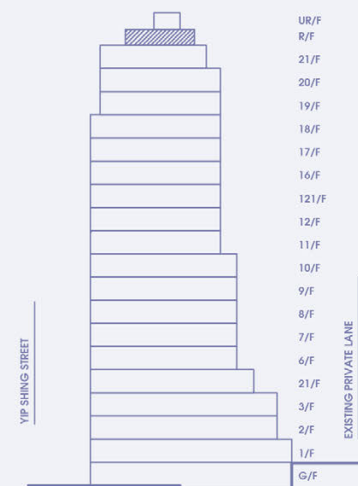



業成街方向

九龍貿易中心方向

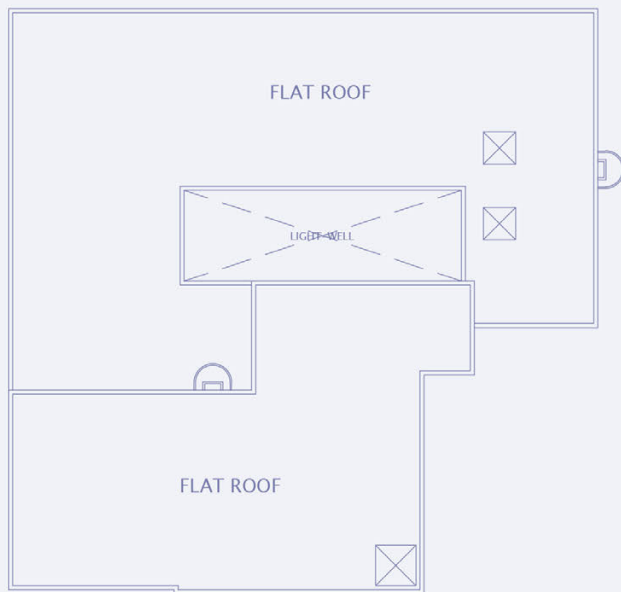

向青山公路方向



0m 2.5m 5m 10m

18 YIP SHING STREET, KWAI CHUNG  
REMAINING PORTION OF SECTION B OF  
LOT NO. 693 IN DEMARCATION DISTRICT NO.455

'All the above information and the others which are not listed are subject to the final approval plans to be approved by relevant Government departments.'

