

平面圖

Floor Plan

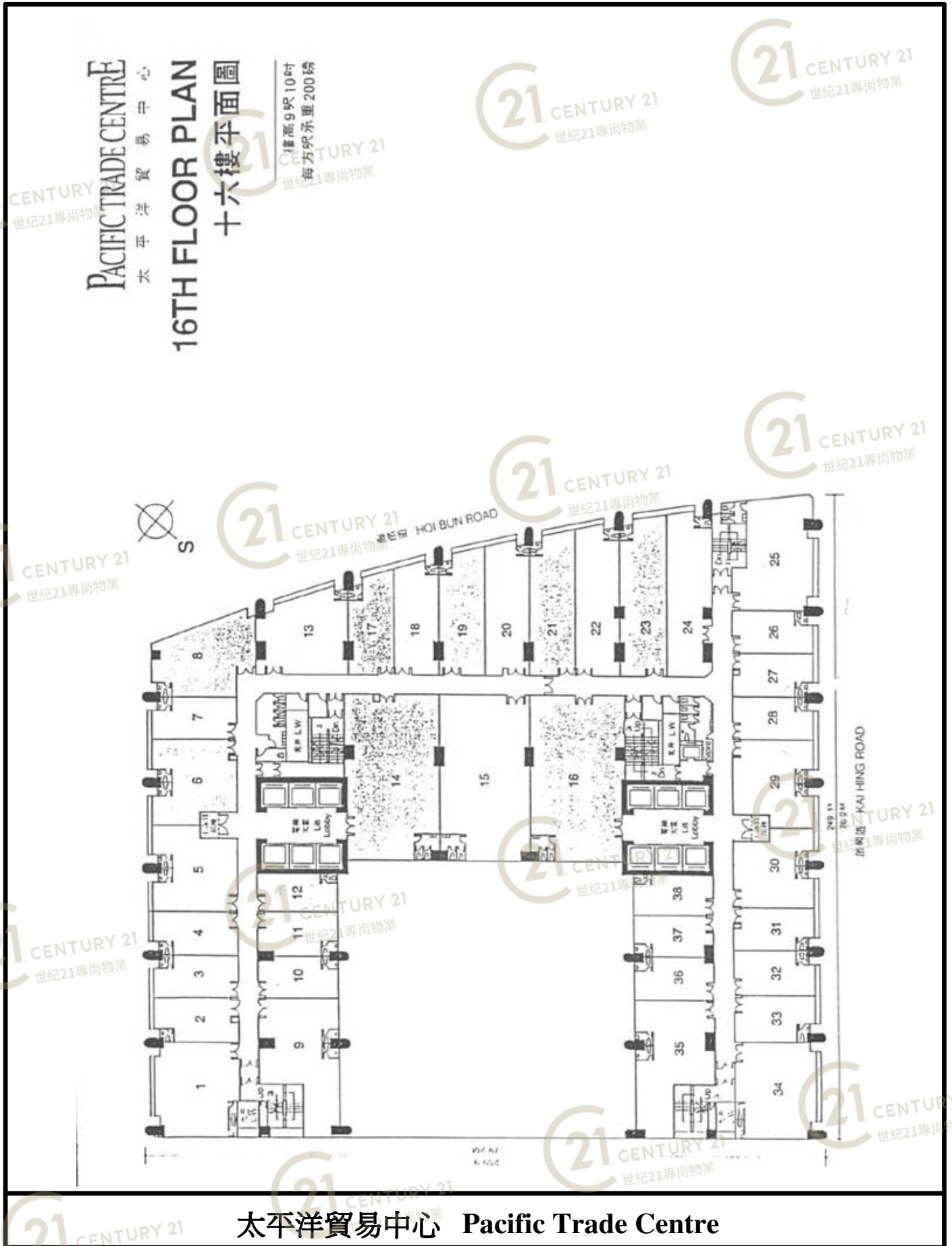

太平洋貿易中心 Pacific Trade Centre

NOT TO SCALE, FOR IDENTIFICATION PURPOSE ONLY

圖中所有數據比例，一概只作參考之用

平面圖

Floor Plan

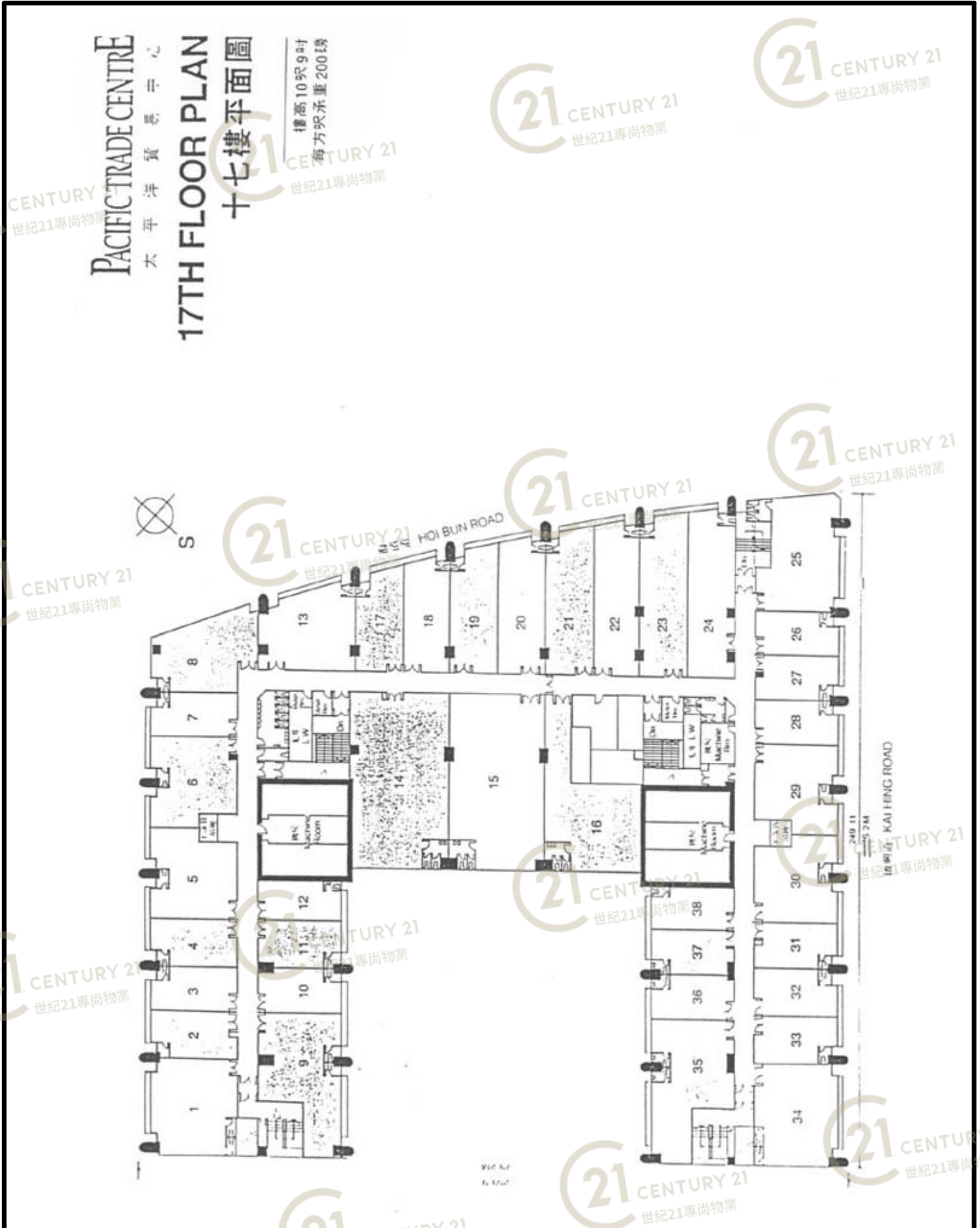

太平洋貿易中心 Pacific Trade Centre

NOT TO SCALE, FOR IDENTIFICATION PURPOSE ONLY
圖中所有數據比例，一概只作參考之用

平面圖

Floor Plan

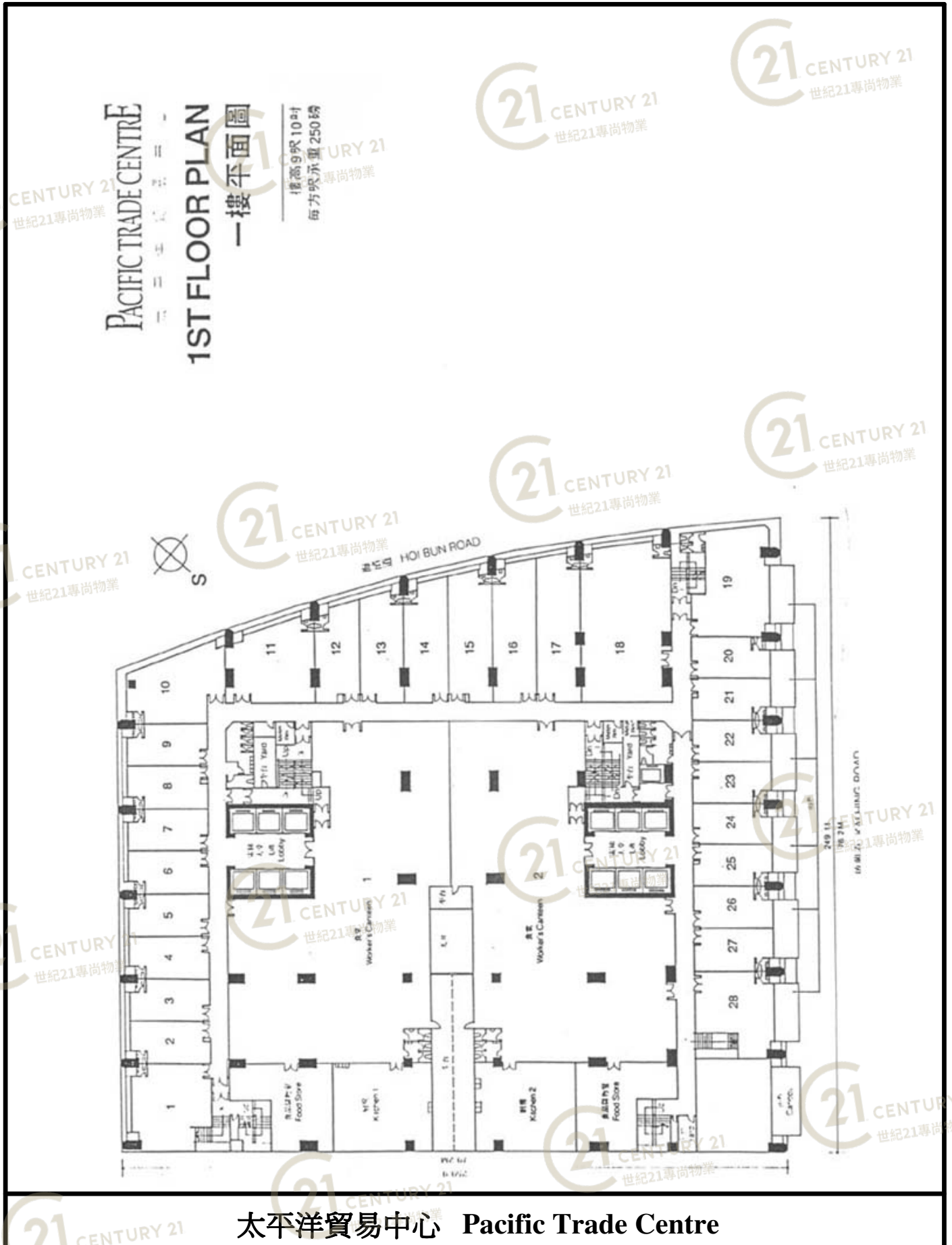

太平洋貿易中心 Pacific Trade Centre

NOT TO SCALE, FOR IDENTIFICATION PURPOSE ONLY

圖中所有數據比例，一概只作參考之用

平面圖

Floor Plan

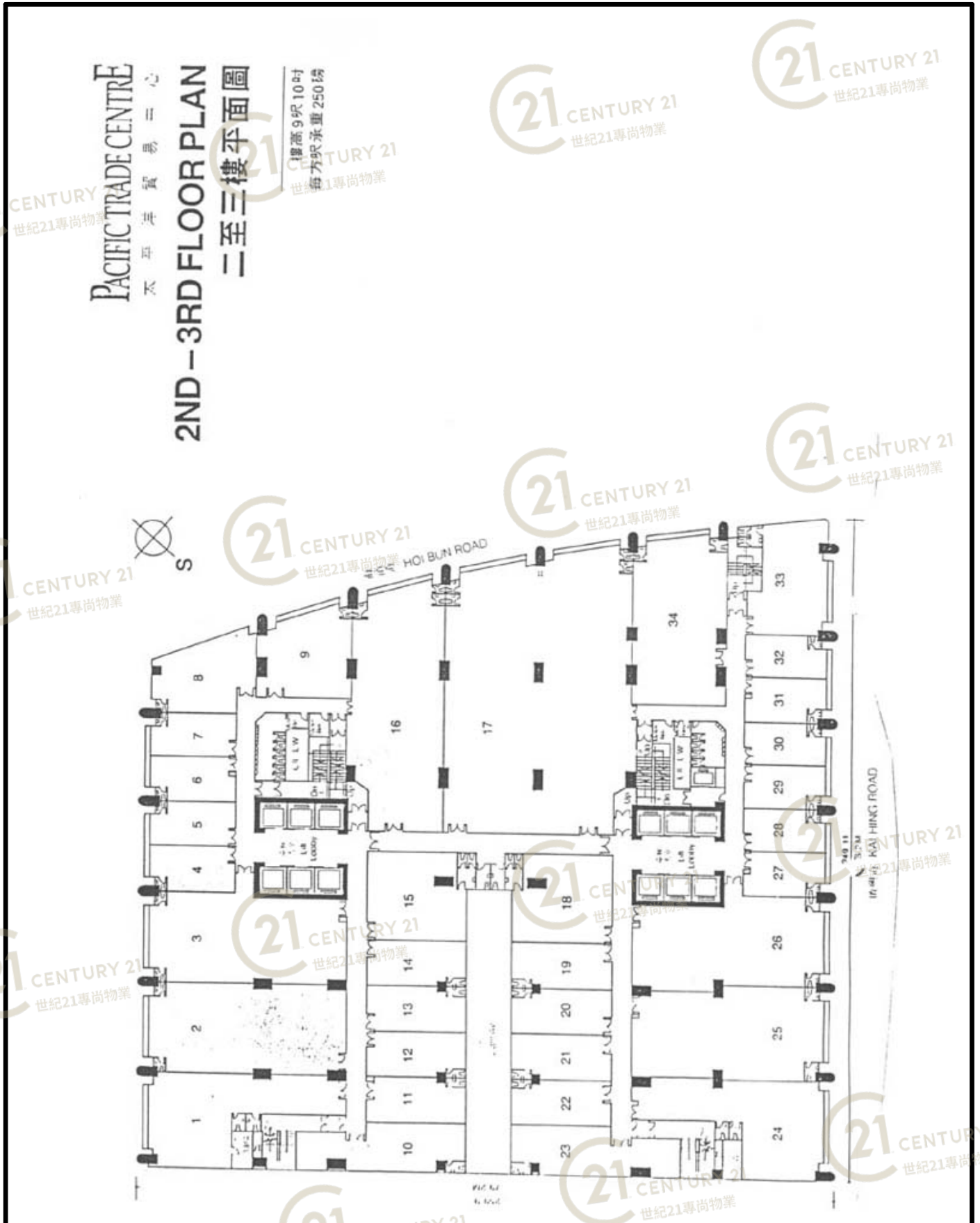

PACIFIC TRADE CENTRE
太平洋貿易中心
2ND - 3RD FLOOR PLAN
二至三樓平面圖

樓高9呎10吋
每方呎承重250磅

太平洋貿易中心 Pacific Trade Centre

NOT TO SCALE, FOR IDENTIFICATION PURPOSE ONLY

圖中所有數據比例，一概只作參考之用

平面圖

Floor Plan

PACIFIC TRADE CENTRE 太平洋貿易中心 5TH FLOOR PLAN 五樓平面圖

樓高9呎10吋
每方呎承重200磅

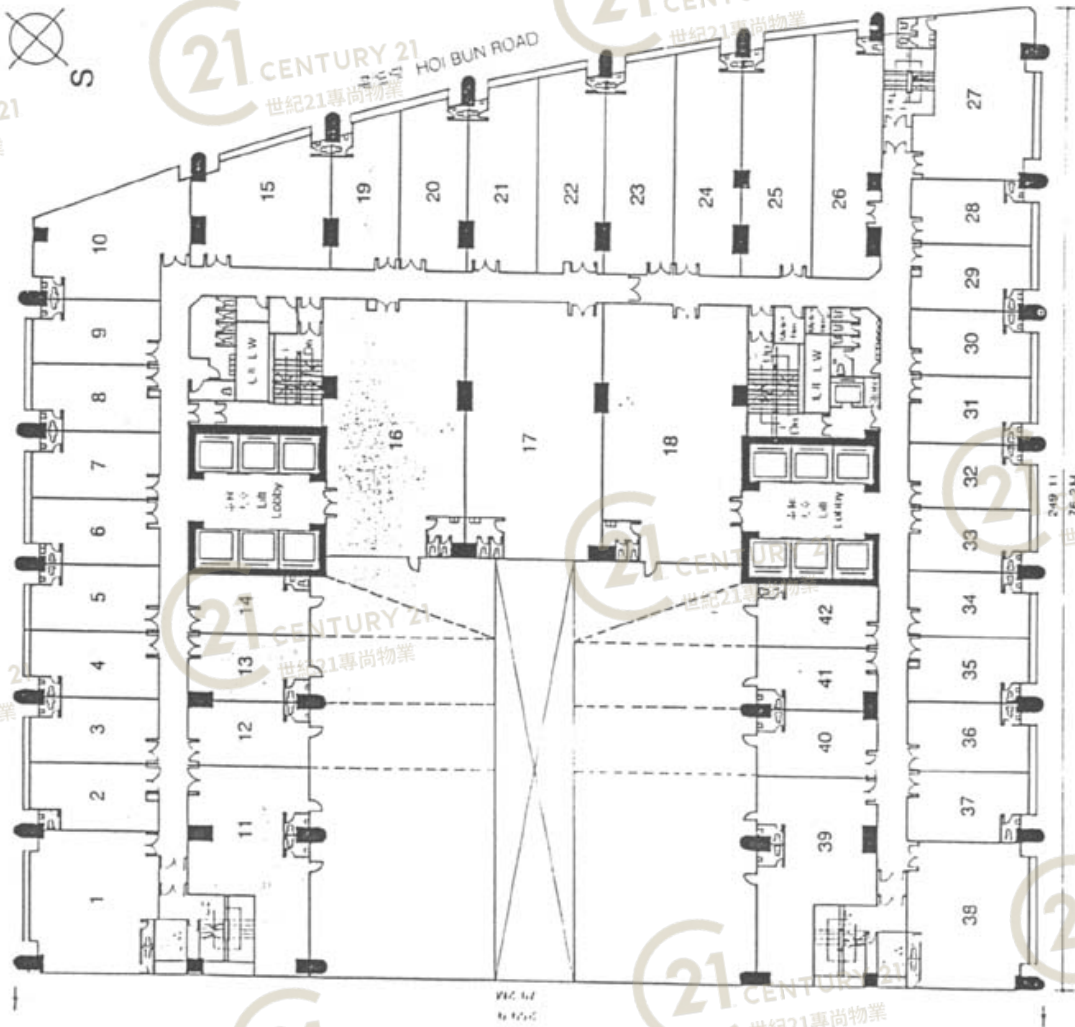

太平洋貿易中心 Pacific Trade Centre

NOT TO SCALE, FOR IDENTIFICATION PURPOSE ONLY

圖中所有數據比例，一概只作參考之用

平面圖

Floor Plan

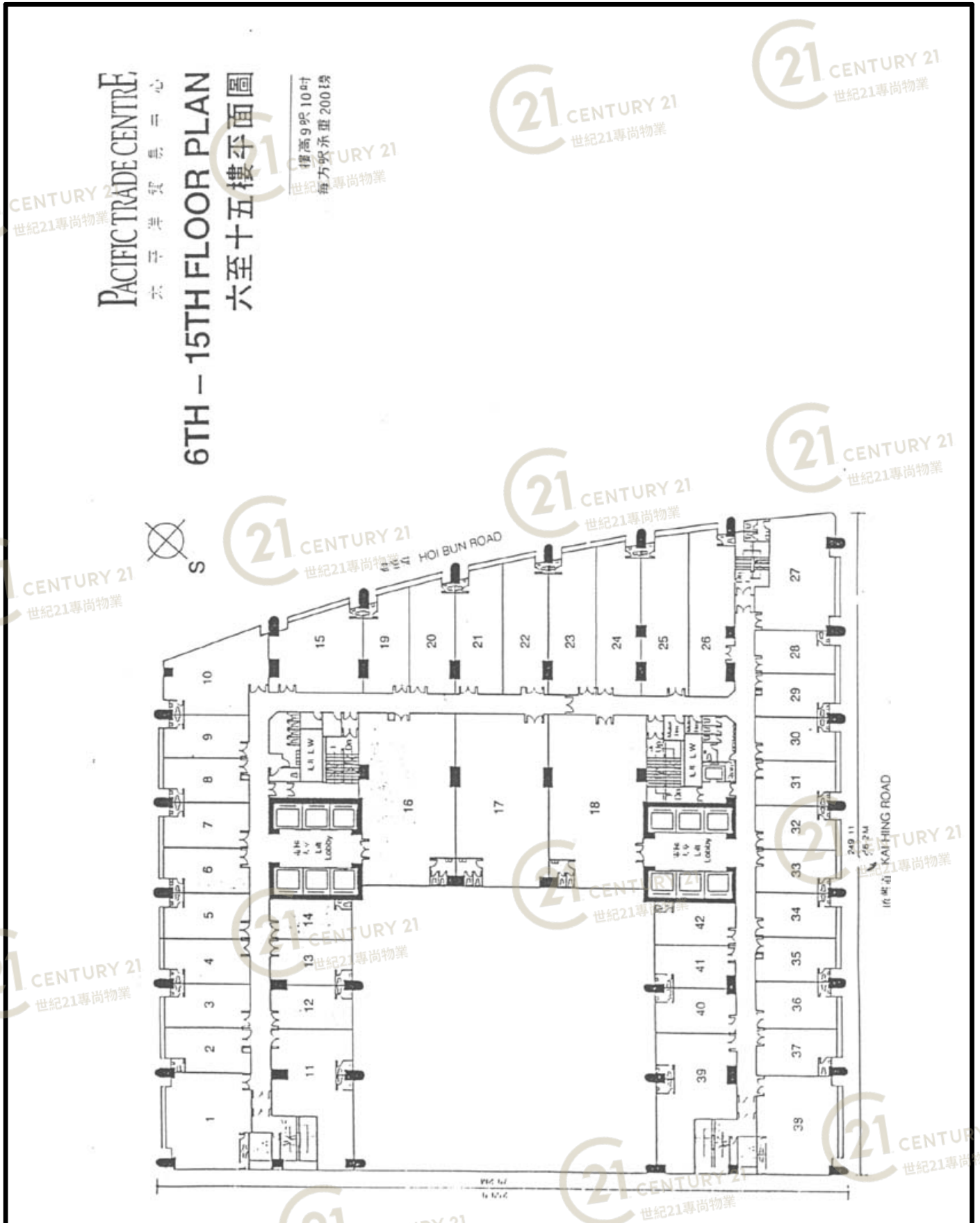

太平洋貿易中心 Pacific Trade Centre

NOT TO SCALE, FOR IDENTIFICATION PURPOSE ONLY

圖中所有數據比例，一概只作參考之用

平面圖

Floor Plan

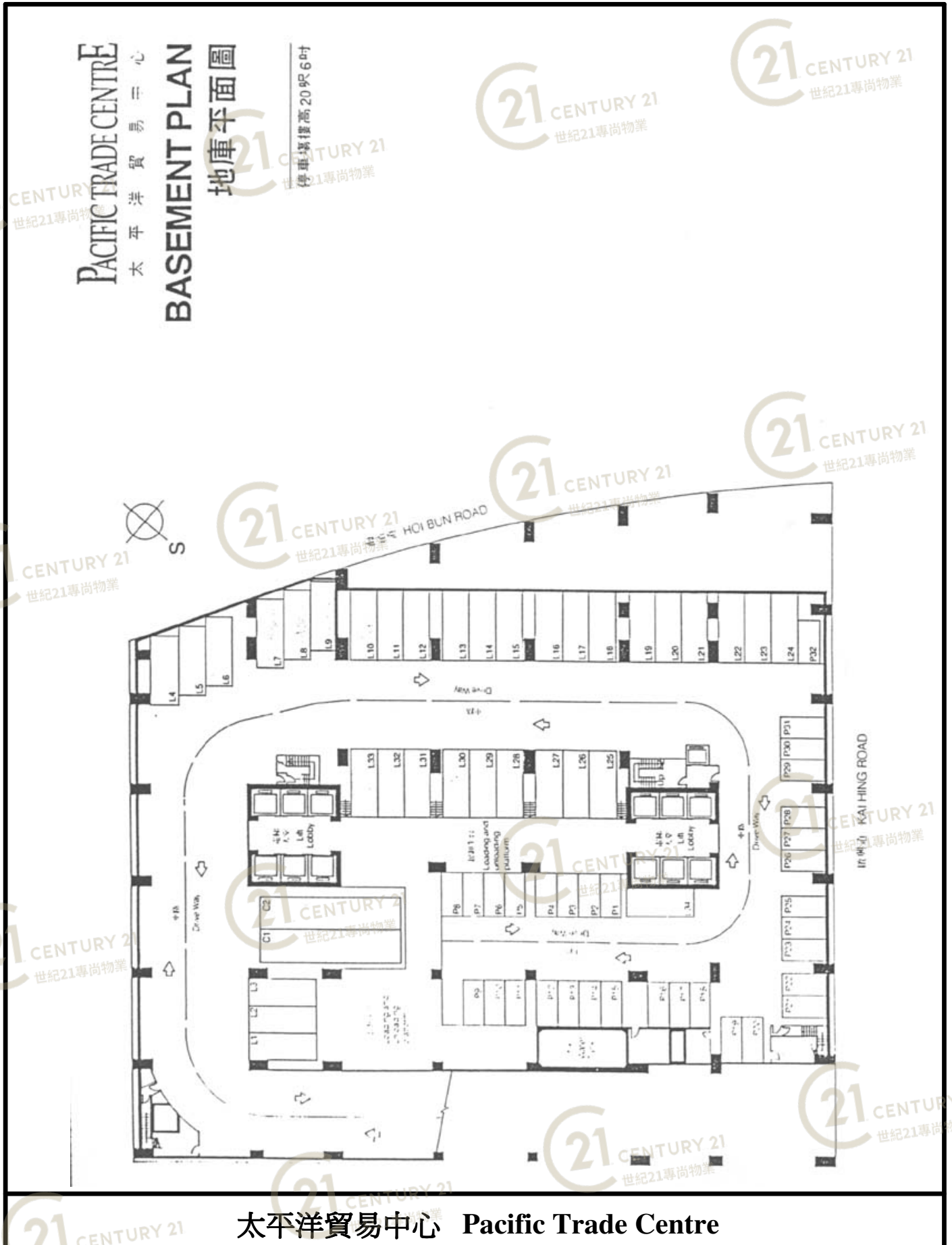

太平洋貿易中心 Pacific Trade Centre

NOT TO SCALE, FOR IDENTIFICATION PURPOSE ONLY

圖中所有數據比例，一概只作參考之用

平面圖

Floor Plan

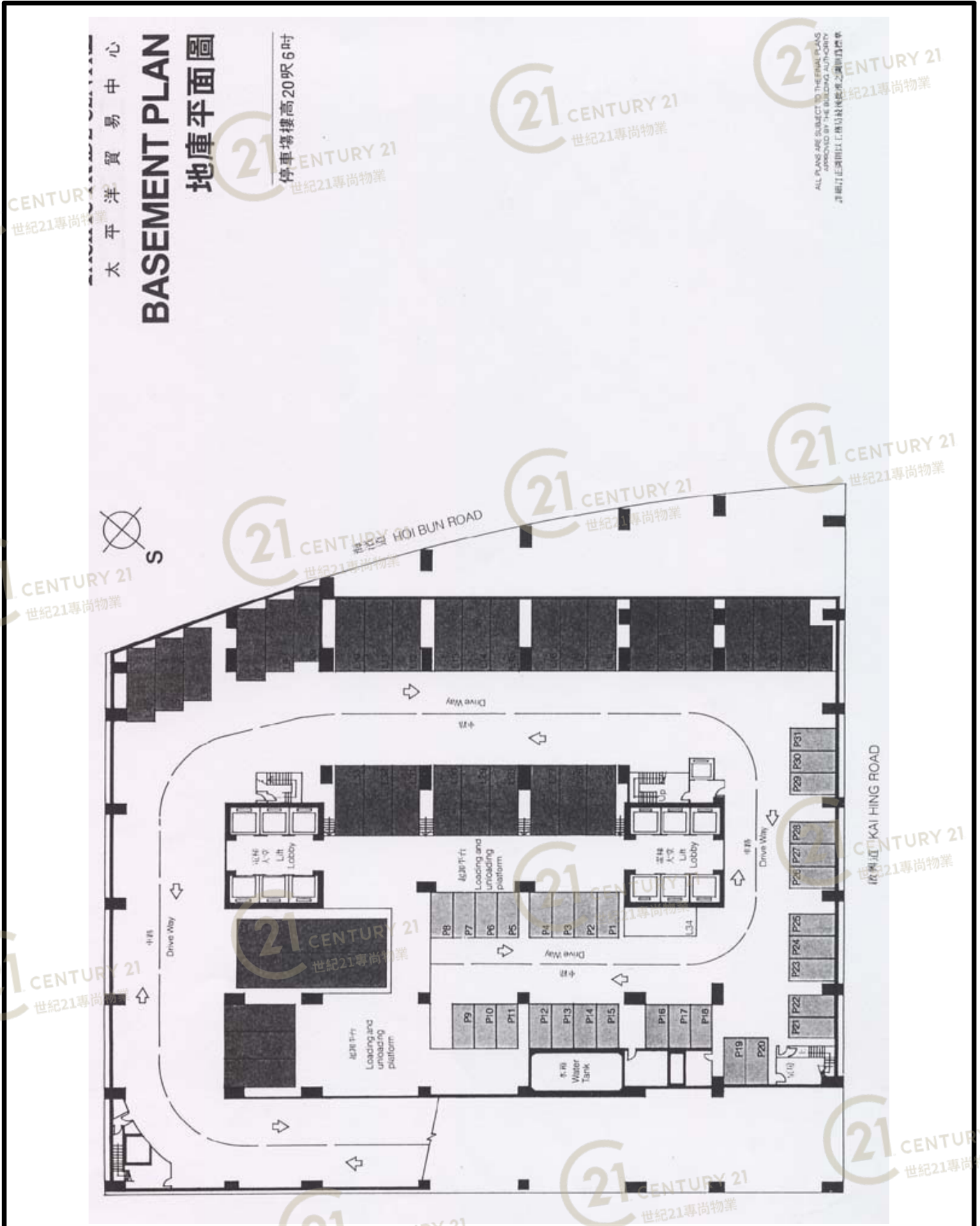

太平洋貿易中心
BASEMENT PLAN
 地庫平面圖

停車場樓高20呎6吋

太平洋貿易中心 Pacific Trade Centre

NOT TO SCALE, FOR IDENTIFICATION PURPOSE ONLY
 圖中所有數據比例，一概只作參考之用

平面圖

Floor Plan

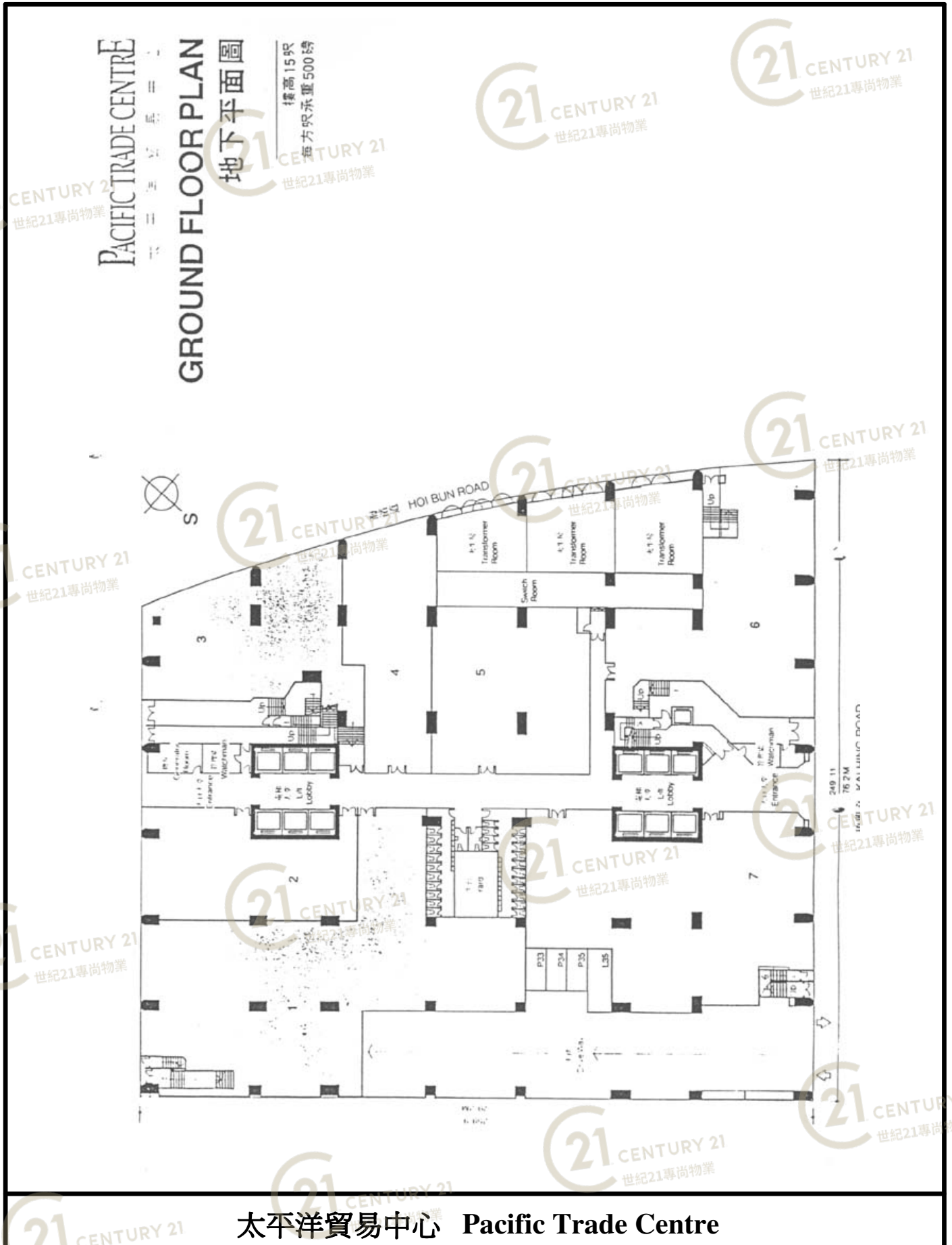

太平洋貿易中心 Pacific Trade Centre

NOT TO SCALE, FOR IDENTIFICATION PURPOSE ONLY

圖中所有數據比例，一概只作參考之用

平面圖

Floor Plan

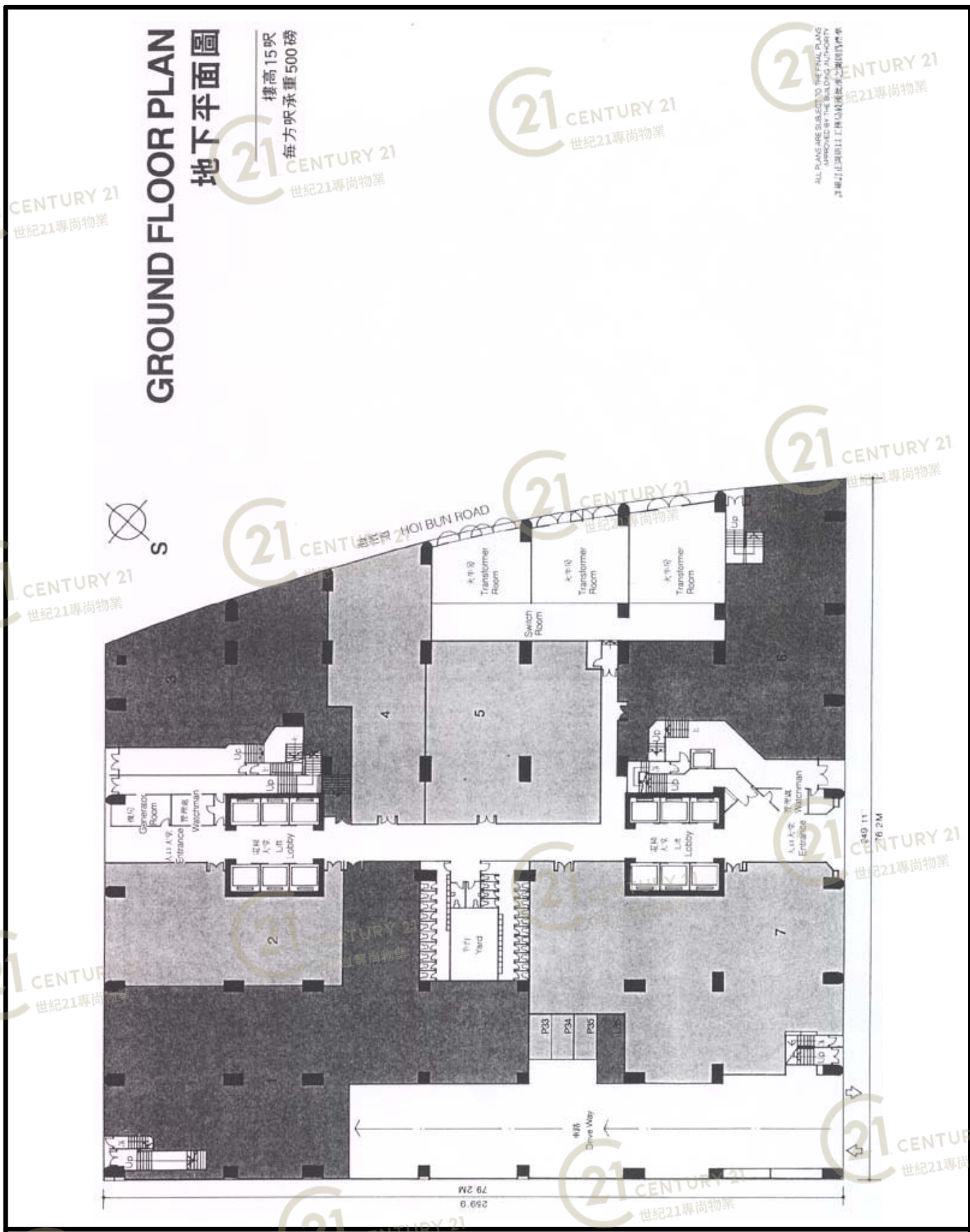

太平洋貿易中心 Pacific Trade Centre

NOT TO SCALE, FOR IDENTIFICATION PURPOSE ONLY
圖中所有數據比例，一概只作參考之用

平面圖

Floor Plan

[Floor Plan - Pacific Trade Centre](#)
[Location Map - Pacific Trade Centre](#)

PACIFIC TRADE CENTRE (太平洋貿易中心) 2 Kai Hing Road, Kowloon Bay, Kowloon

INDUSTRIAL					Remarks
Floor 樓層	Unit 單位	M.F.A. (s.f.) 建築面積	Monthly Rental 月租	P.S.F. 呎租	
				\$6.50	

Total 0

8/F **15** **1,507** **LEASED** **Expire on 31/5/08-->7/6/08**

Under Negotiation
Under Offer

Other Information:

Landlord : Kotachi Limited
 Lease Term: 2 Years
 Stamp Duty: Borne by both parties in equal shares
 Management Fee (p.m.): 17/F : \$0.84 p.s.f. &
 1/F - 16/F : \$0.87 p.s.f. &
 Ground Floor : \$0.69 p.s.f.
 Cleaning Charges (p.m.): HK\$0.40p.s.f. (1,000 sq.ft. or below) OR Minimum HK\$300, Whichever is the higher
 HK\$0.35p.s.f. (1,001 sq.ft. to 5,000 sq.ft.) OR Minimum HK\$400, Whichever is the higher
 HK\$0.30p.s.f. (5,001 sq.ft. or above) OR Minimum HK\$1750, Whichever is the higher
 Deposit: 3 Months' Rental, Mgnt. Fee, Rates, Gov't Rent & Cleaning Charges
 Person In Charge: Mr. W. H. Ng (Tel 3176 8308)/ Mr. Alan Leung (Tel 3176 8305)/ Ms. Bandy Lam (Tel 31768309)
 Tenancy Agreement: To be prepared by Mr. Raymond Law (Tel : 2132 8345)/Ms. Peona Ying (Tel : 2132 8484)
 Management Office: Mr. Kelvin So (Tel: 2754 9027)

太平洋貿易中心 Pacific Trade Centre

NOT TO SCALE, FOR IDENTIFICATION PURPOSE ONLY

圖中所有數據比例，一概只作參考之用

平面圖

Floor Plan

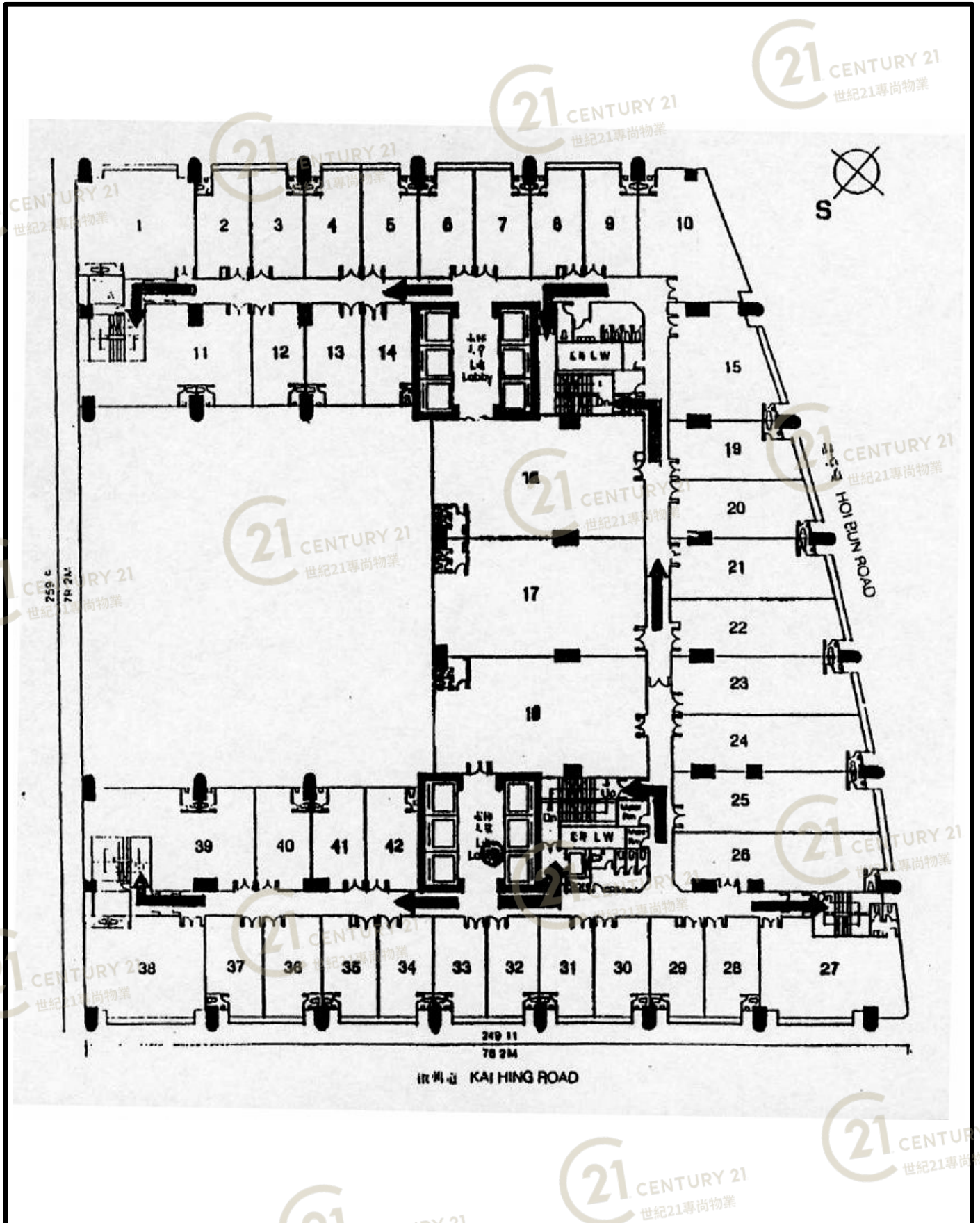

太平洋貿易中心 Pacific Trade Centre

NOT TO SCALE, FOR IDENTIFICATION PURPOSE ONLY

圖中所有數據比例，一概只作參考之用

平面圖

Floor Plan

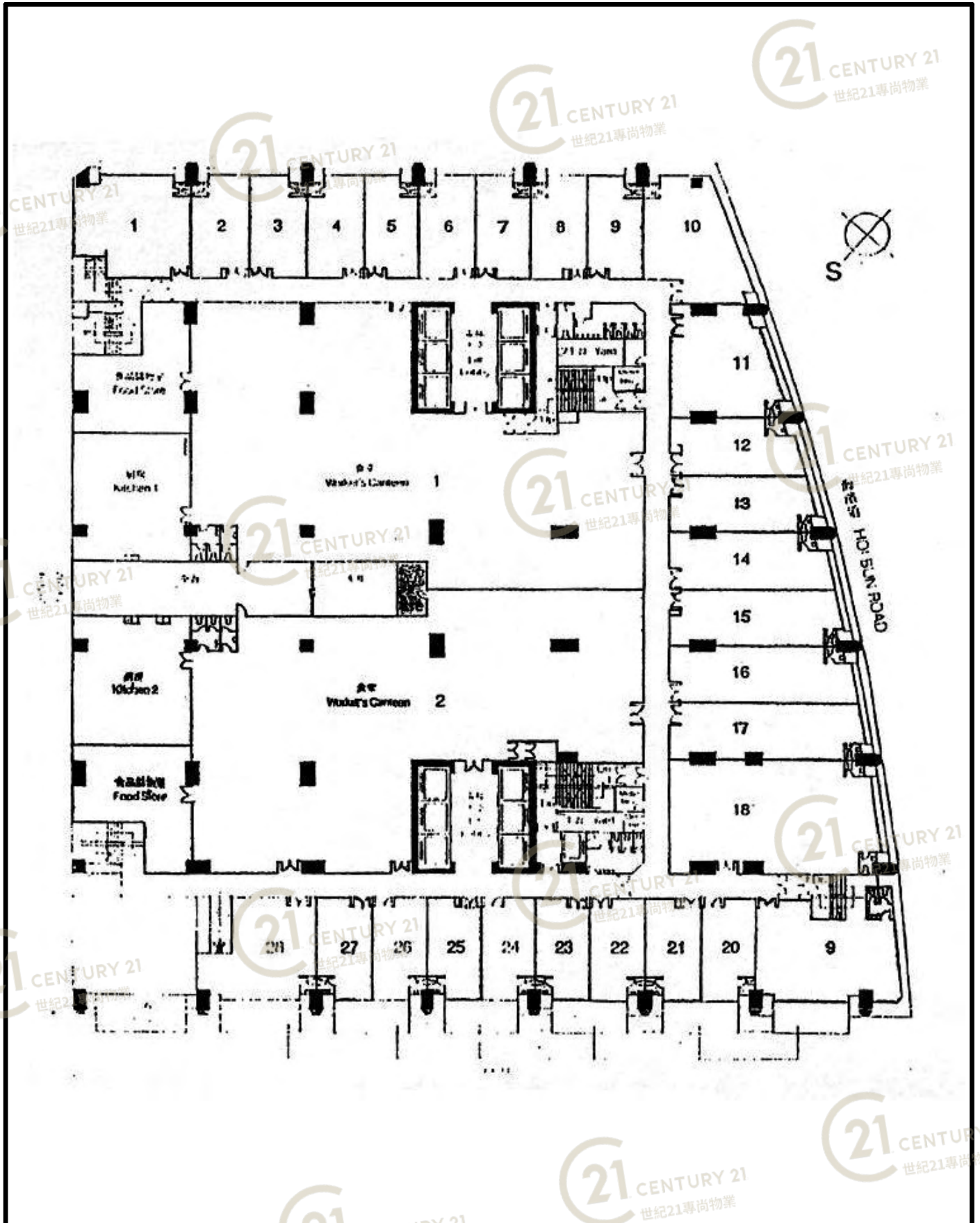

太平洋貿易中心 Pacific Trade Centre

NOT TO SCALE, FOR IDENTIFICATION PURPOSE ONLY

圖中所有數據比例，一概只作參考之用

平面圖

Floor Plan

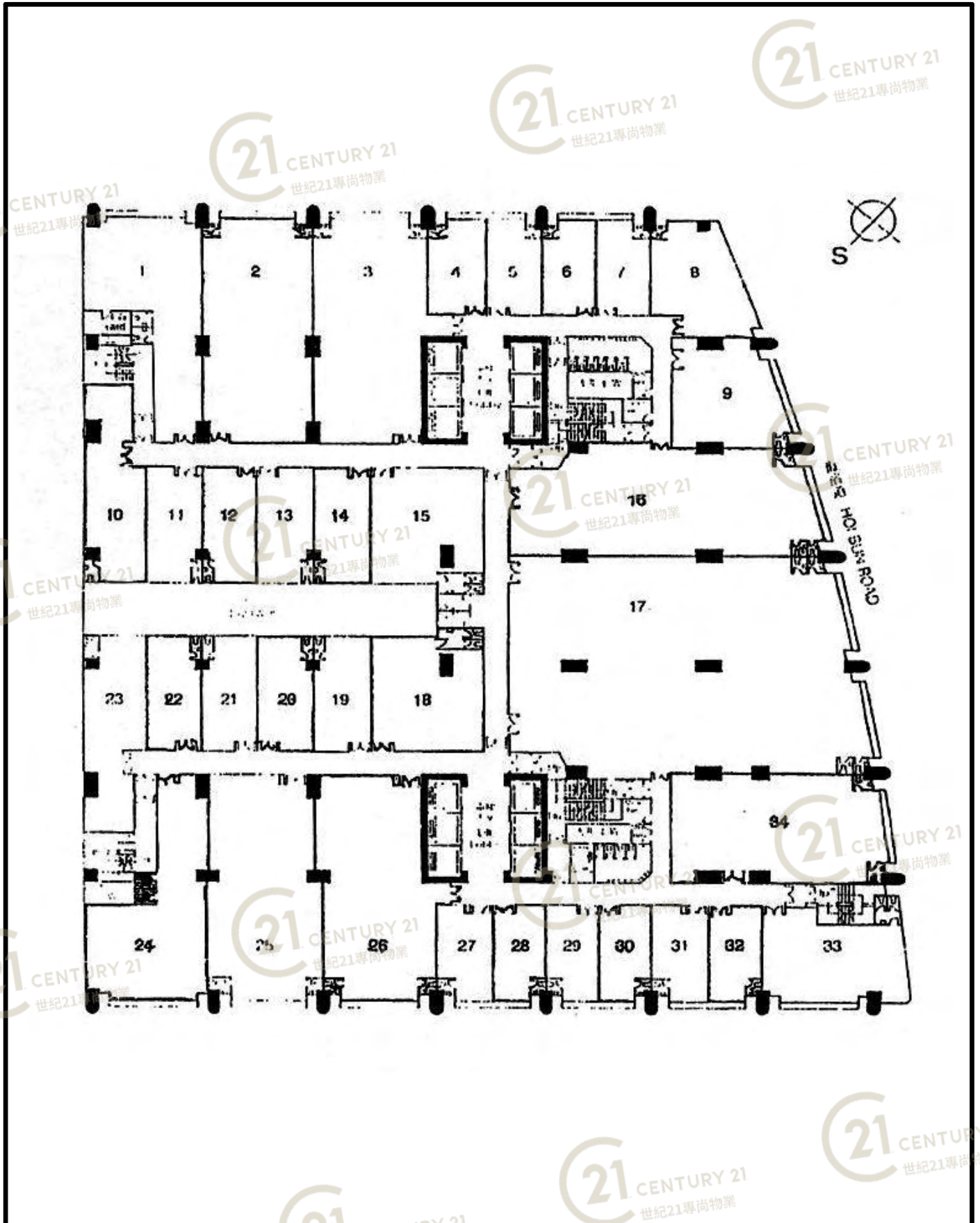

太平洋貿易中心 Pacific Trade Centre

NOT TO SCALE, FOR IDENTIFICATION PURPOSE ONLY

圖中所有數據比例，一概只作參考之用

平面圖

Floor Plan

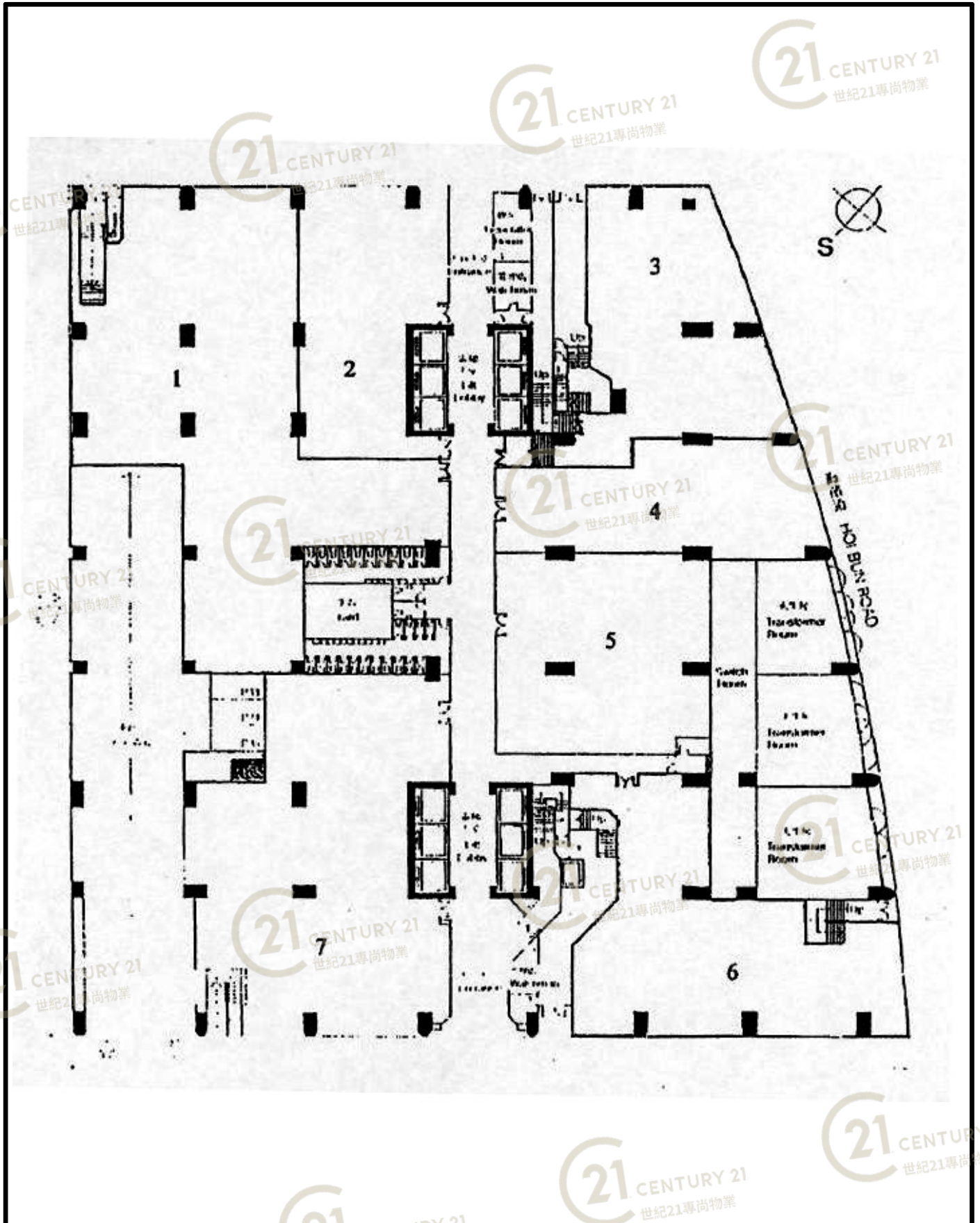

太平洋貿易中心 Pacific Trade Centre

NOT TO SCALE, FOR IDENTIFICATION PURPOSE ONLY

圖中所有數據比例，一概只作參考之用